

Unincorporated Northeast

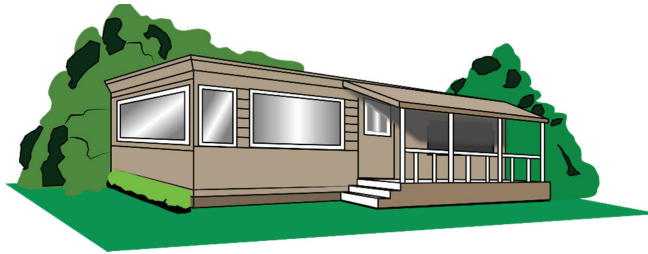

Mobile Home and Manufactured Home Parks

EL RAY TRAILER PARK

755 Espanola Ave Ormond Beach 32174

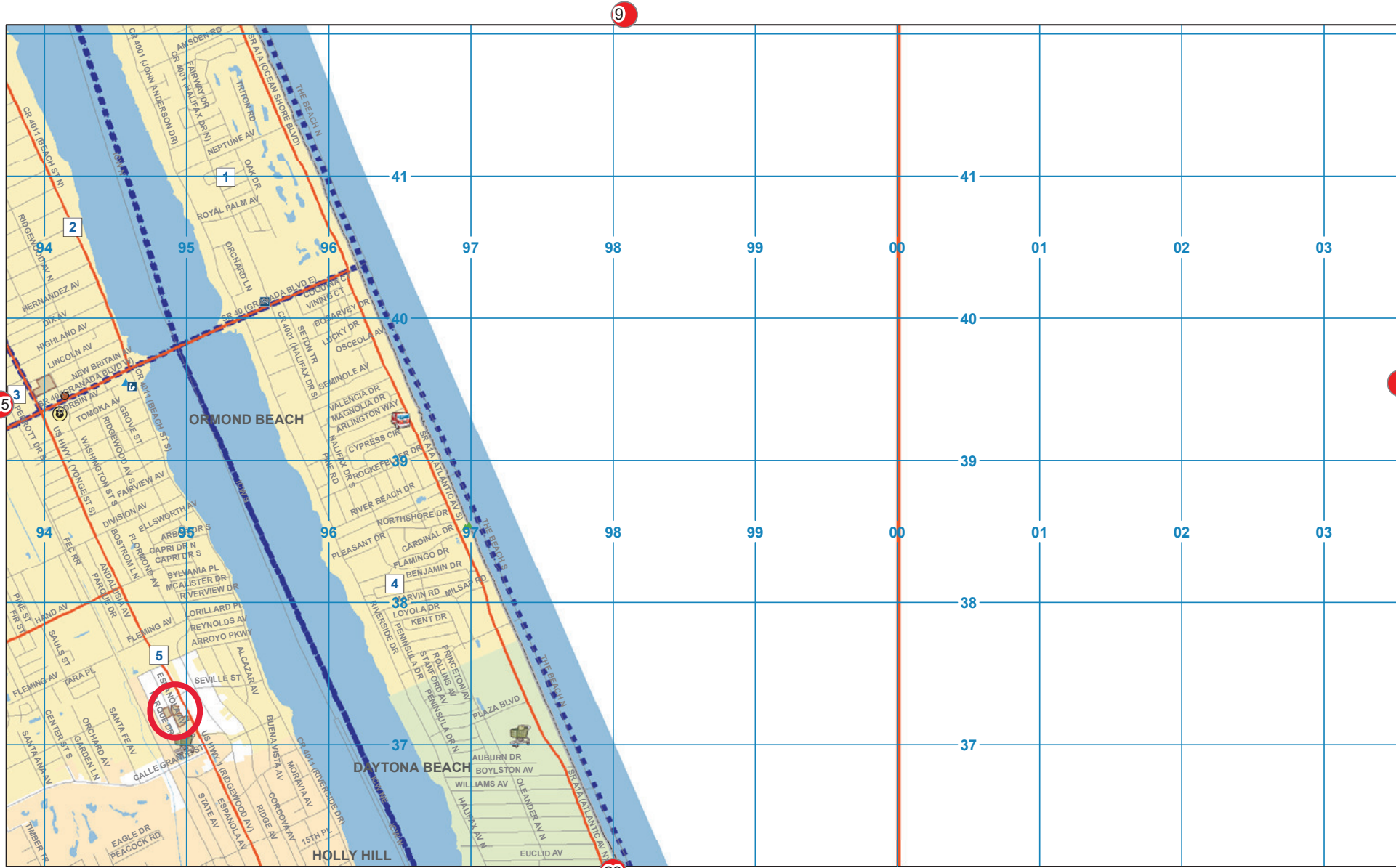

US National Grid
100,000 m Designator
MM|NN
Grid Zone Designation
17R

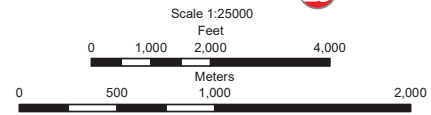

PREPARED BY VOLUSIA COUNTY
PROPERTY APPRAISERS OFFICE
COMPILATION MAY 15, 2020
CORRECTIONS OR ADDITIONS SHOULD
BE BROUGHT TO THE ATTENTION OF THE
ABOVE ORGANIZATION PHONE (386) 822-5720
AERIAL IMAGERY EAGLEVIEW JANUARY 2018
For additional information go to www.vcpa.gov

GN

5°26'W
(97 MILS)

USNG GRID
Magnetic North Destination
at center of sheet

TO CONVERT A GRID
ANGLE TO A MAGNETIC
AZIMUTH ADD G-M ANGLE

 TO CONVERT A MAGNETIC
AZIMUTH TO A GRID ANGLE
SUBTRACT G-M ANGLE

EL RAY TRAILER PARK

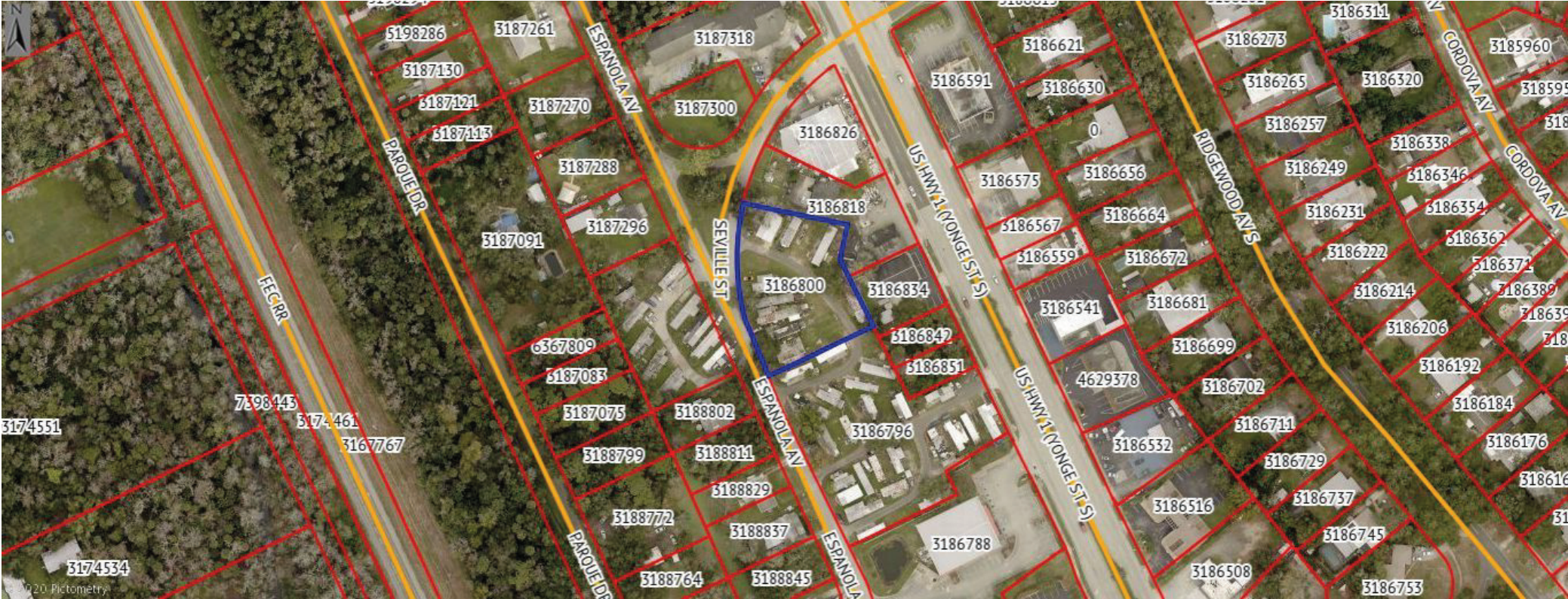

01/17/2020 - 03/11/2020

JUNE TERRACE MHP

1017 June Ter Daytona Beach 32119

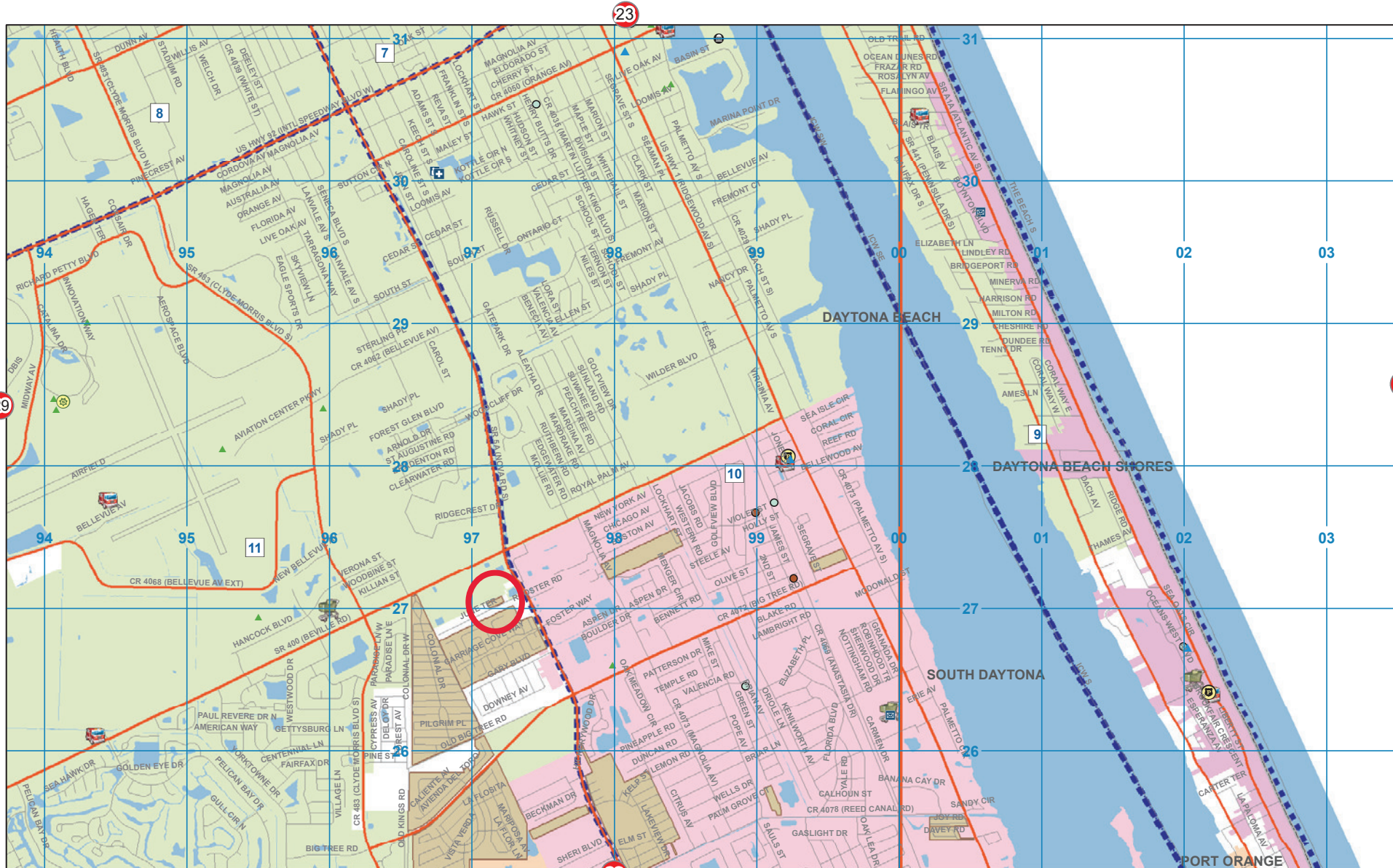

US National Grid
100,000 m Designator
MN|NN
Grid Zone Designation
17R

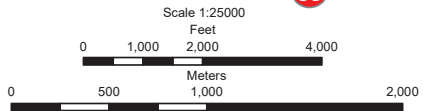

PREPARED BY VOLUSIA COUNTY
PROPERTY APPRAISERS OFFICE
COMPILATION MAY 15, 2020
CORRECTIONS OR ADDITIONS SHOULD
BE BROUGHT TO THE ATTENTION OF THE
ABOVE ORGANIZATION PHONE (386) 822-5720
AERIAL IMAGERY EAGLEVIEW JANUARY 2018

For additional information go to www.vcpa.gov

GN
5°26'W
(97 MILS)
USNG GRID
Magnetic North Destination
at center of sheet

TO CONVERT A GRID
ANGLE TO A MAGNETIC
AZIMUTH ADD G-M ANGLE

TO CONVERT A MAGNETIC
AZIMUTH TO A GRID ANGLE
SUBTRACT G-M ANGLE

JUNE TERRACE MHP

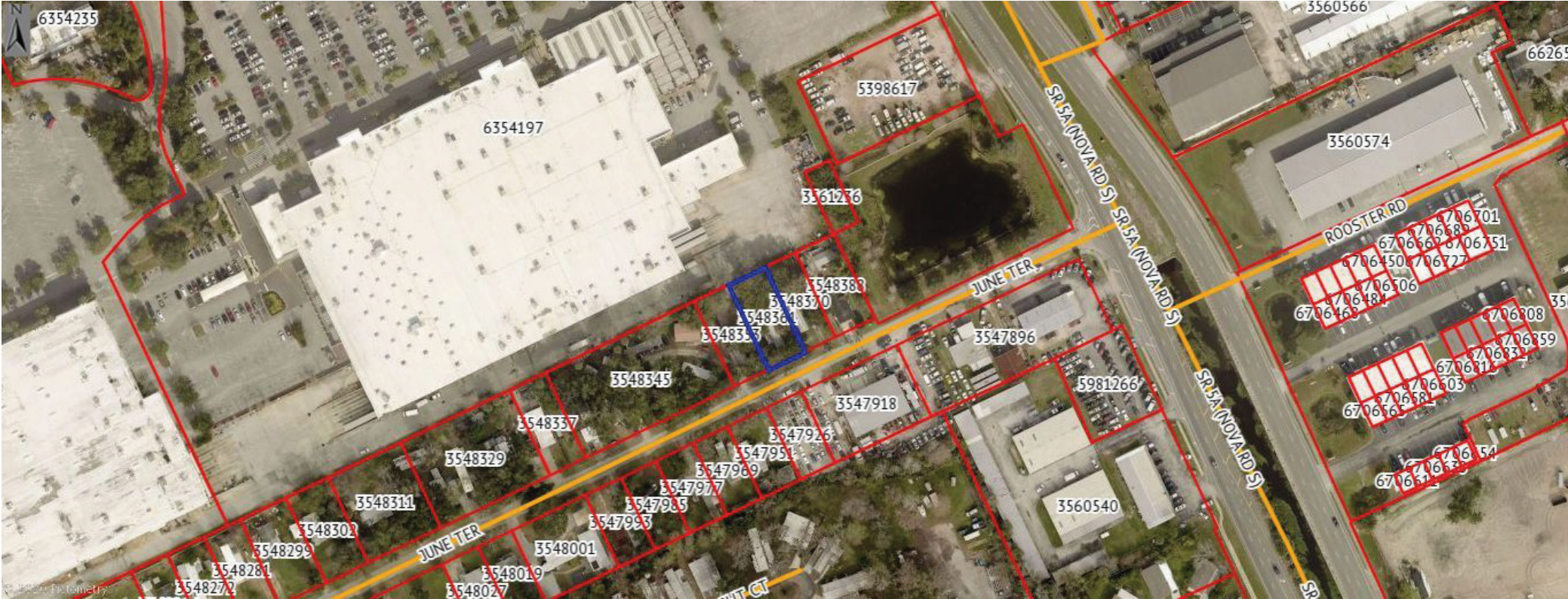

01/17/2020 - 03/11/2020

MG 200 5341-B-00-0520

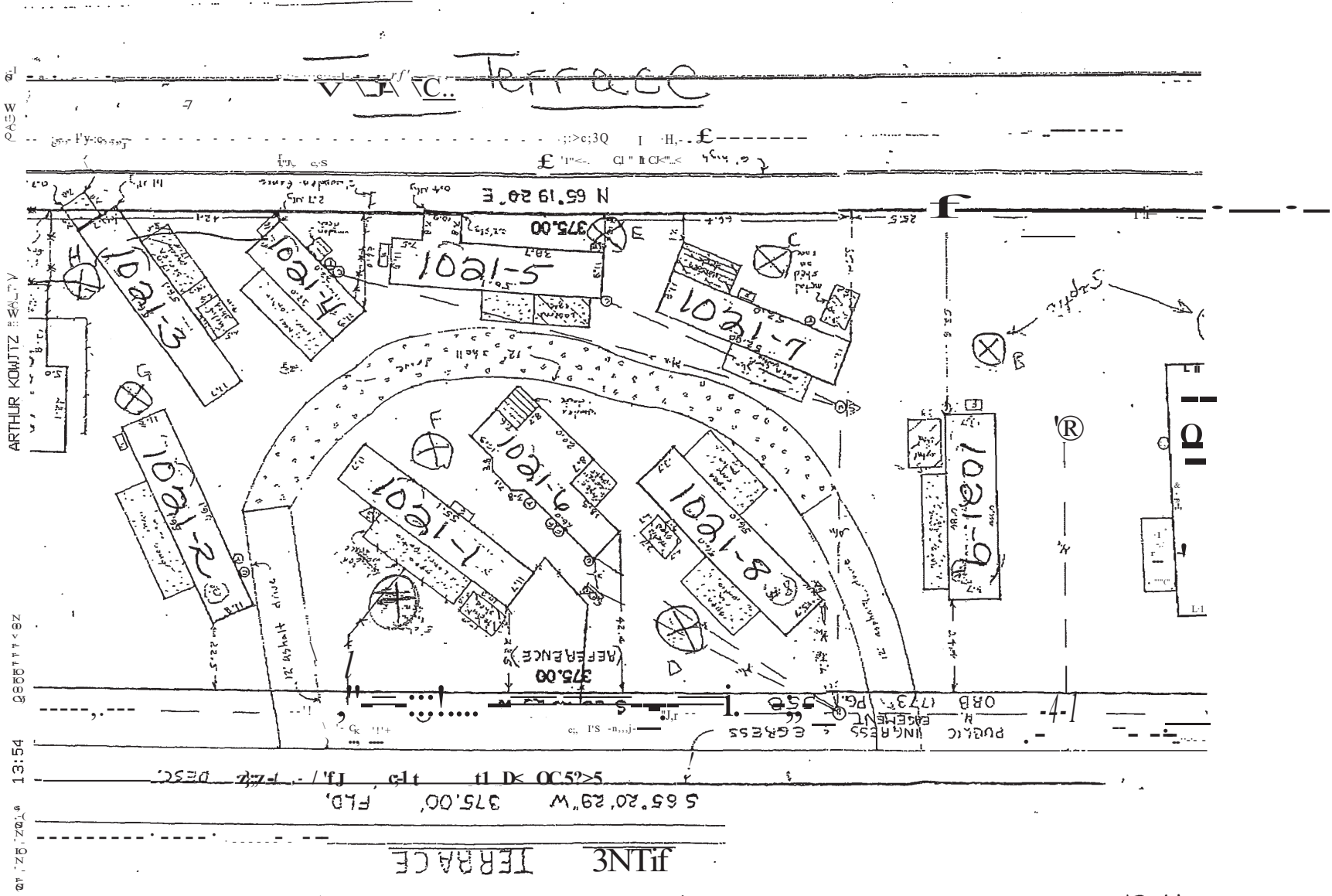

or 126.701*

13:54

Q555111<8Z

ARTHUR KOWITZ REALTY

063W

La Costa Village South

1275 La Costa Village Blvd Port Orange 32129

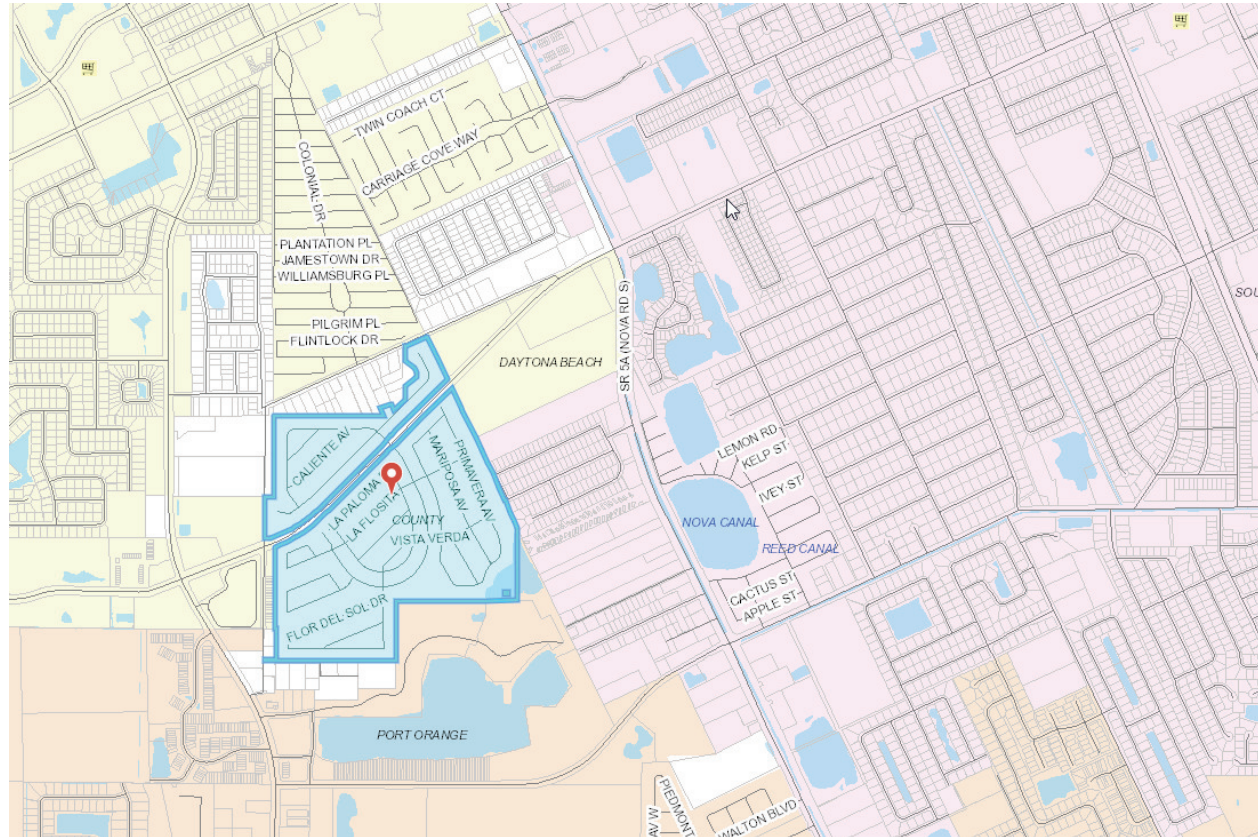

La Costa Village South

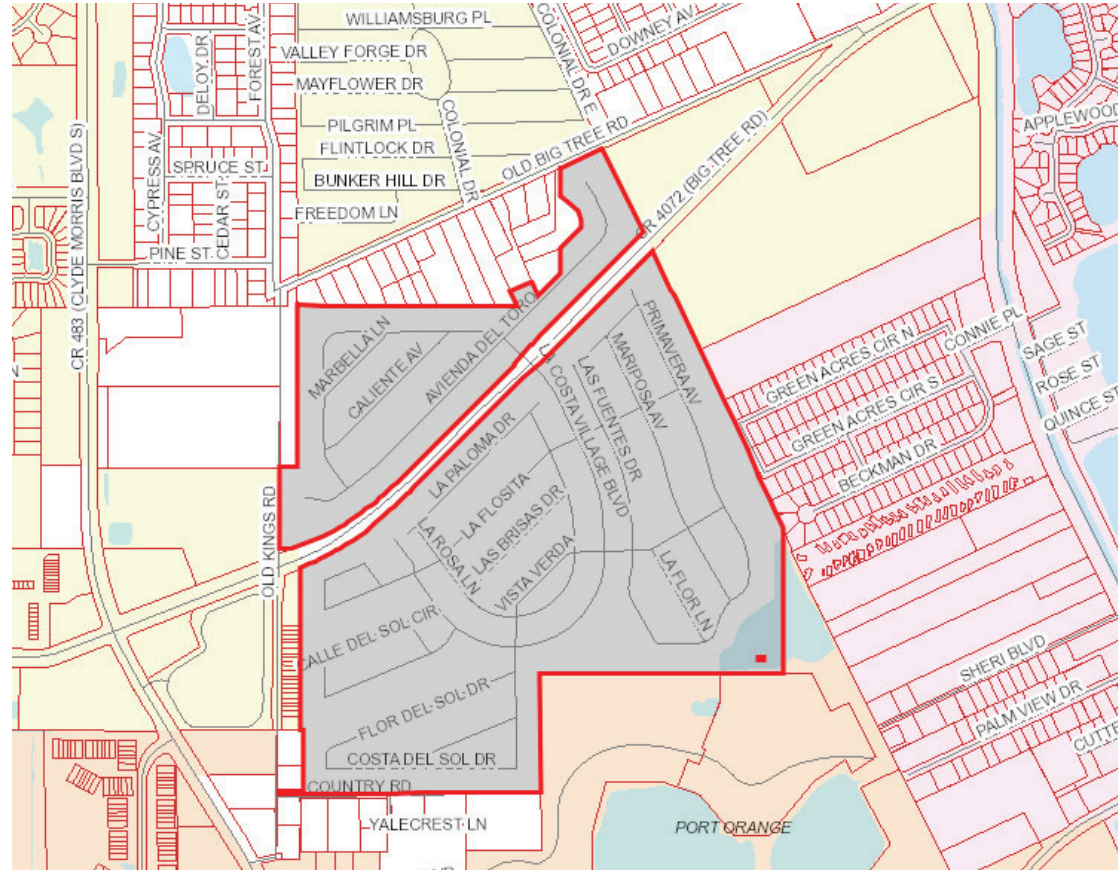

La Costa Village South

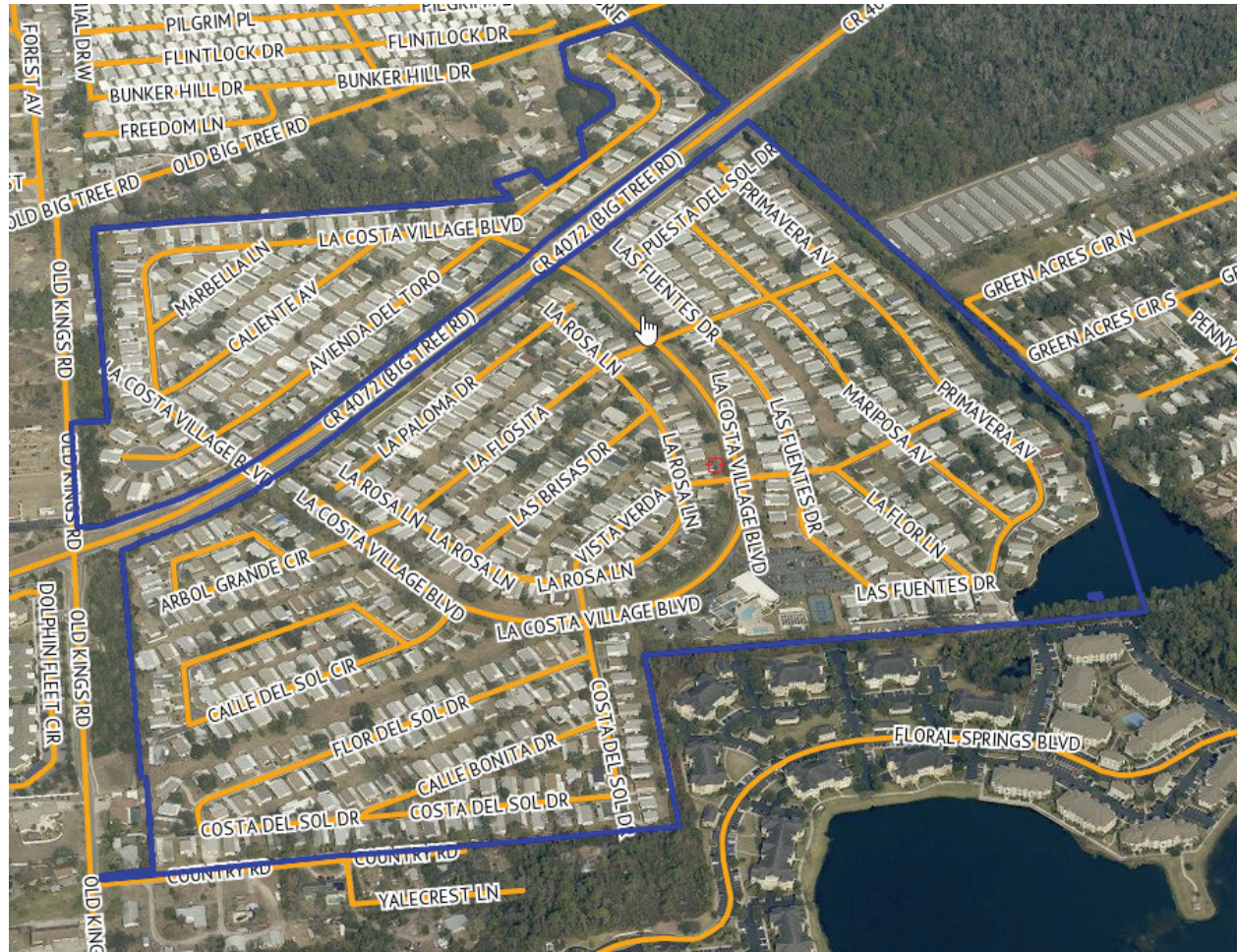



SHADY OAKS

1320 Hand Ave Ormond Beach 32174

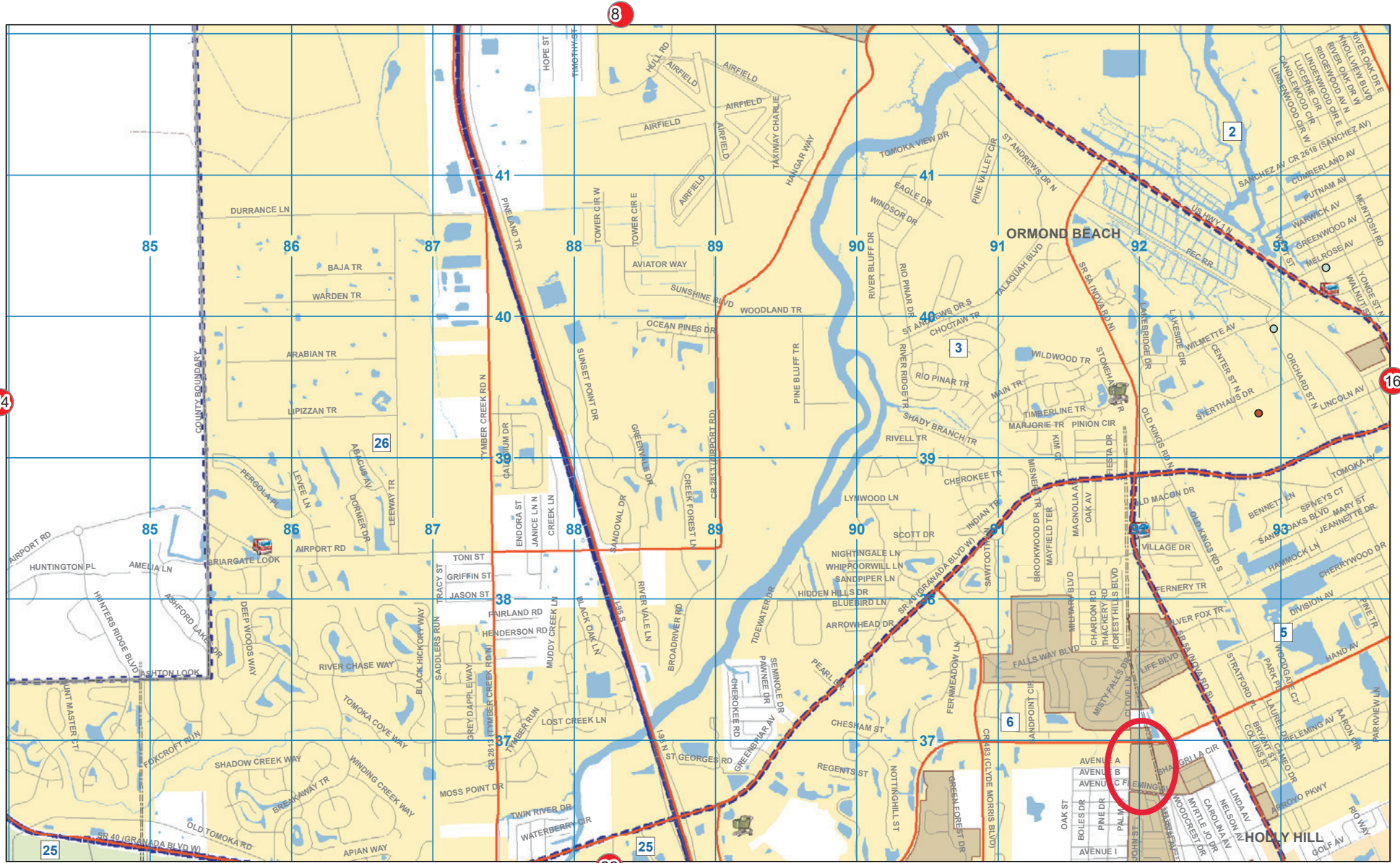

US National Grid
100,000 m Designator
MM|NN
Grid Zone Designation
7R

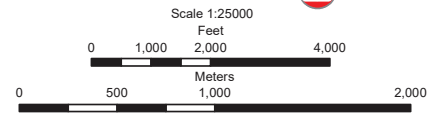

PREPARED BY VOLUSIA COUNTY
PROPERTY APPRAISERS OFFICE
COMPILATION MAY 15, 2020
CORRECTIONS OR ADDITIONS SHOULD
BE BROUGHT TO THE ATTENTION OF THE
ABOVE ORGANIZATION PHONE (386) 822-5220
AERIAL IMAGERY EAGLEVIEW JANUARY 2018
For additional information go to www.vcpa.gov

GN
5°26'W
(97 MILS)
USNG GRID
Magnetic North Destination
at center of sheet

TO CONVERT A GRID
ANGLE TO A MAGNETIC
AZIMUTH ADD G-M ANGLE
TO CONVERT A MAGNETIC
AZIMUTH TO A GRID ANGLE
SUBTRACT G-M ANGLE

SHADY OAKS



01/17/2020 - 03/11/2020

SHADY VILLAGE MOBILE HOME COMMUNITY

3200 S NOVA RD PORT ORANGE 32129

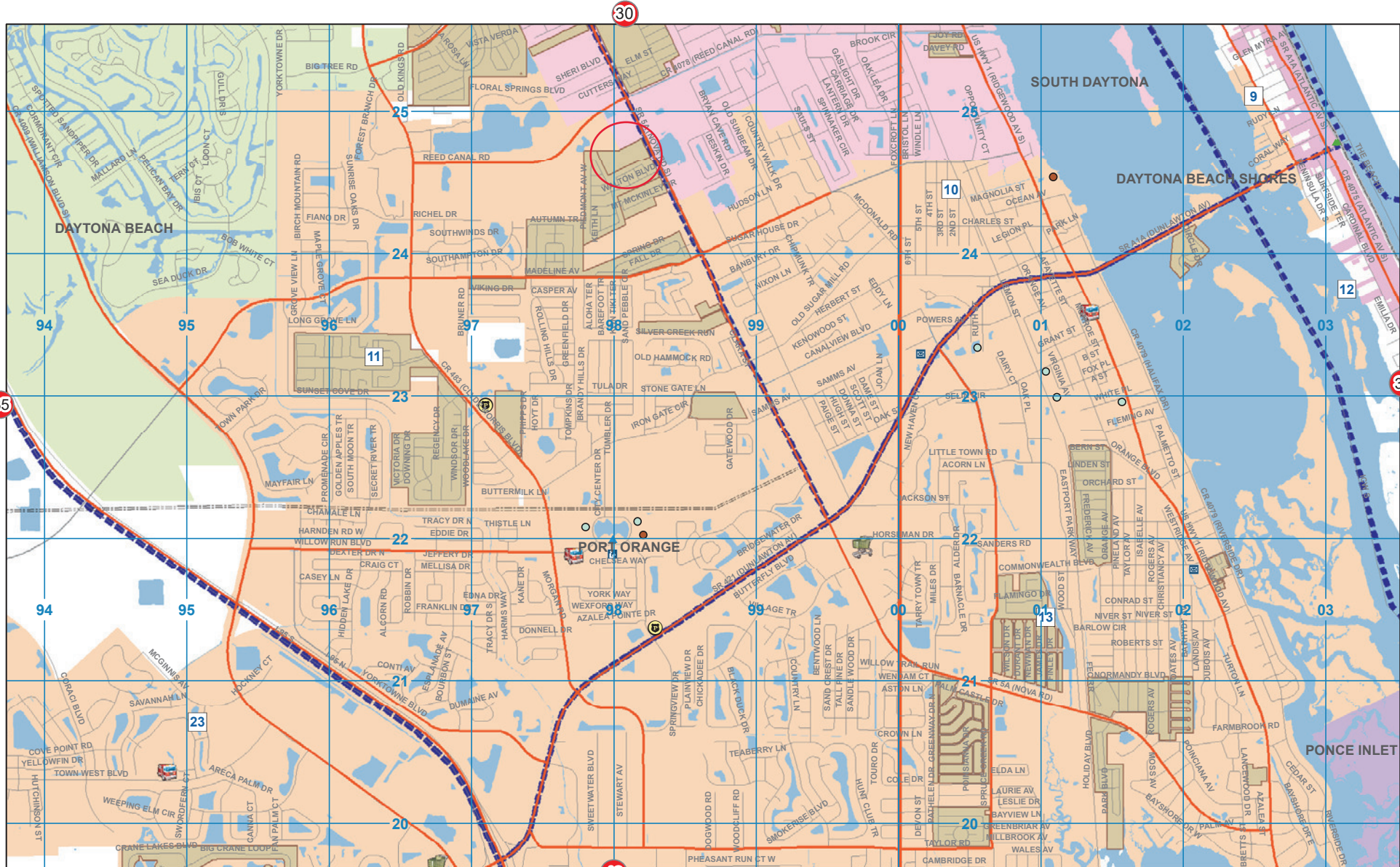

US National Grid
100,000 m Designator
MM|NN
Grid Zone Designation
17R

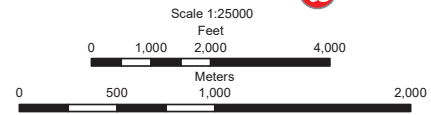

PREPARED BY VOLUSIA COUNTY
PROPERTY APPRAISERS OFFICE
COMPILATION MAY 15, 2020
CORRECTIONS OR ADDITIONS SHOULD
BE BROUGHT TO THE ATTENTION OF THE
ABOVE ORGANIZATION PHONE (386) 822-5720
AERIAL IMAGERY EAGLEVIEW JANUARY 2018

For additional information go to www.vcpa.gov

GN
5°26'N
(97 MILS)

USNG GRID
Magnetic North Destination
at center of sheet

TO CONVERT A GRID
ANGLE TO A MAGNETIC
AZIMUTH ADD G-M ANGLE

TO CONVERT A MAGNETIC
AZIMUTH TO A GRID ANGLE
SUBTRACT G-M ANGLE

SHADY VILLAGE MOBILE HOME COMMUNITY



SHADY VILLAGE MOBILE HOME VILLAGE EXHIBIT B

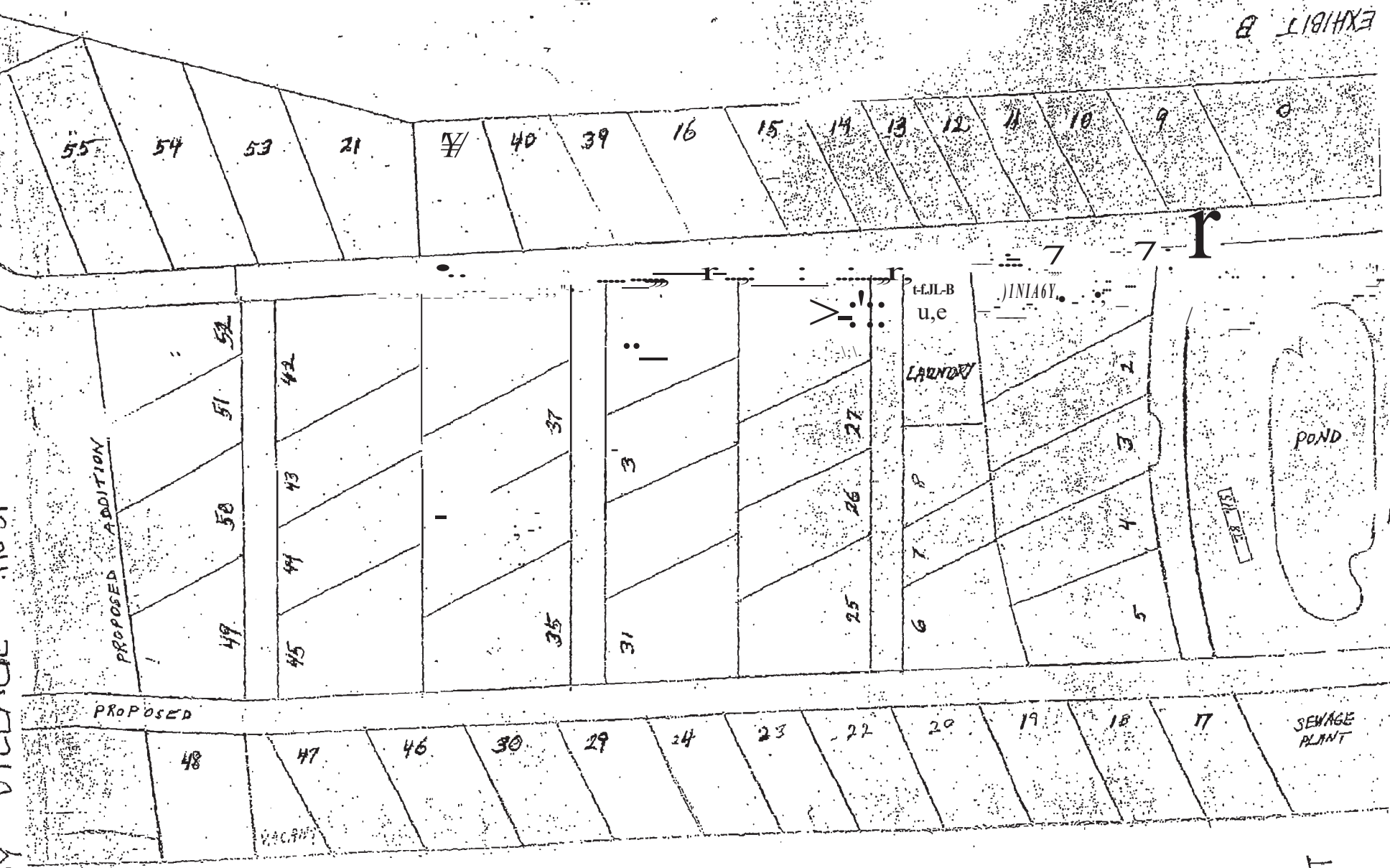

FRONT OF PARK

SHANGRI-LA

1310 Fleming Ave Ormond Beach 327174

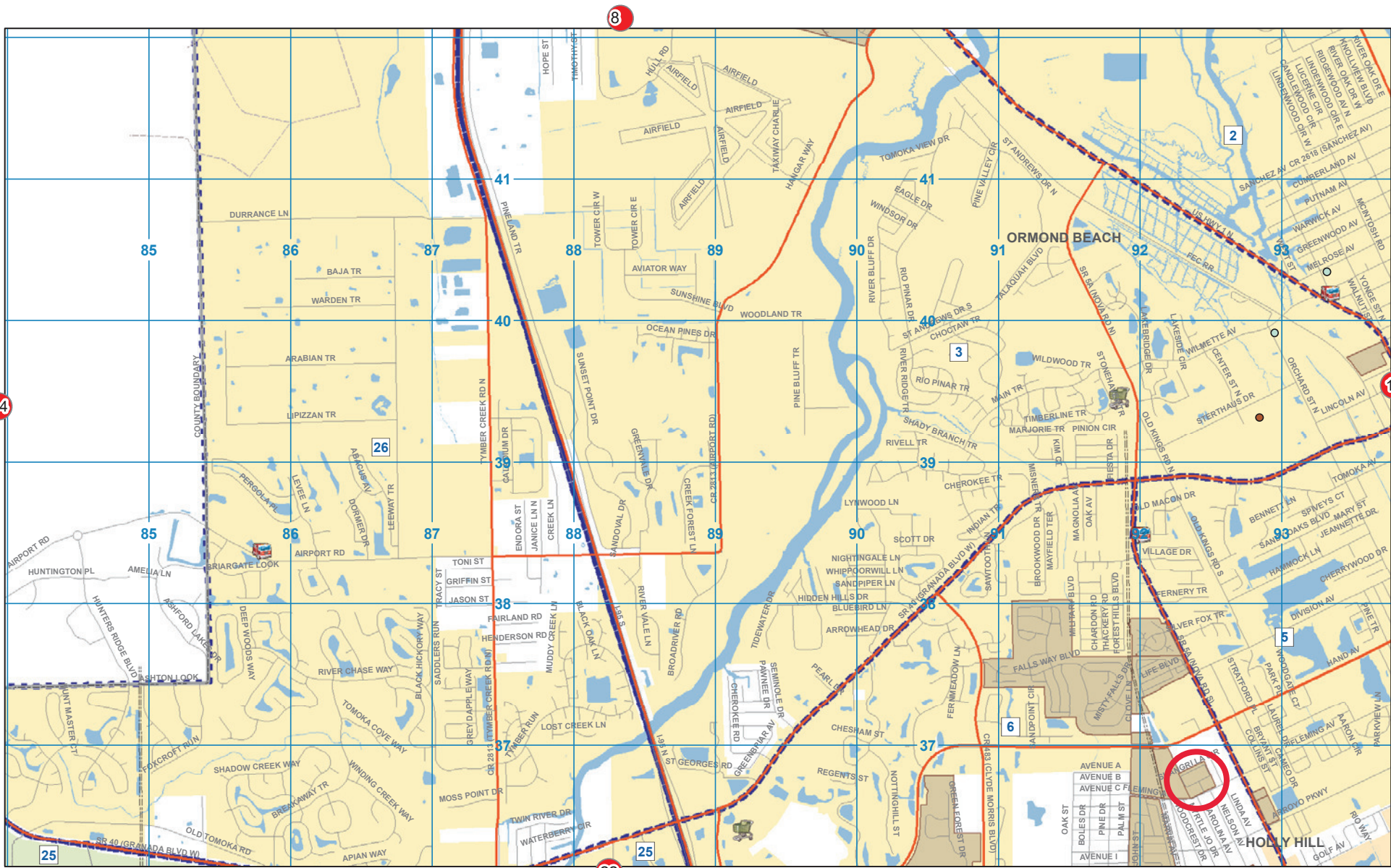

US National Grid
100,000 m Designator
MM|NN
Grid Zone Designation
17R

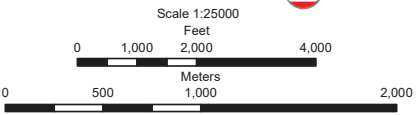

PREPARED BY VOLUSIA COUNTY
PROPERTY APPRAISERS OFFICE
COMPILATION MAY 15, 2020
CORRECTIONS OR ADDITIONS SHOULD
BE BROUGHT TO THE ATTENTION OF THE
ABOVE ORGANIZATION PHONE (386) 822-5220
AERIAL IMAGERY EAGLEVIEW JANUARY 2018
For additional information go to www.vcpa.gov

GN
5°26'W
(97 MILS)
USNG GRID
Magnetic North Destination
at center of sheet

TO CONVERT A GRID
ANGLE TO A MAGNETIC
AZIMUTH ADD G-M ANGLE
TO CONVERT A MAGNETIC
AZIMUTH TO A GRID ANGLE
SUBTRACT G-M ANGLE

SHANGRI-LA MHP

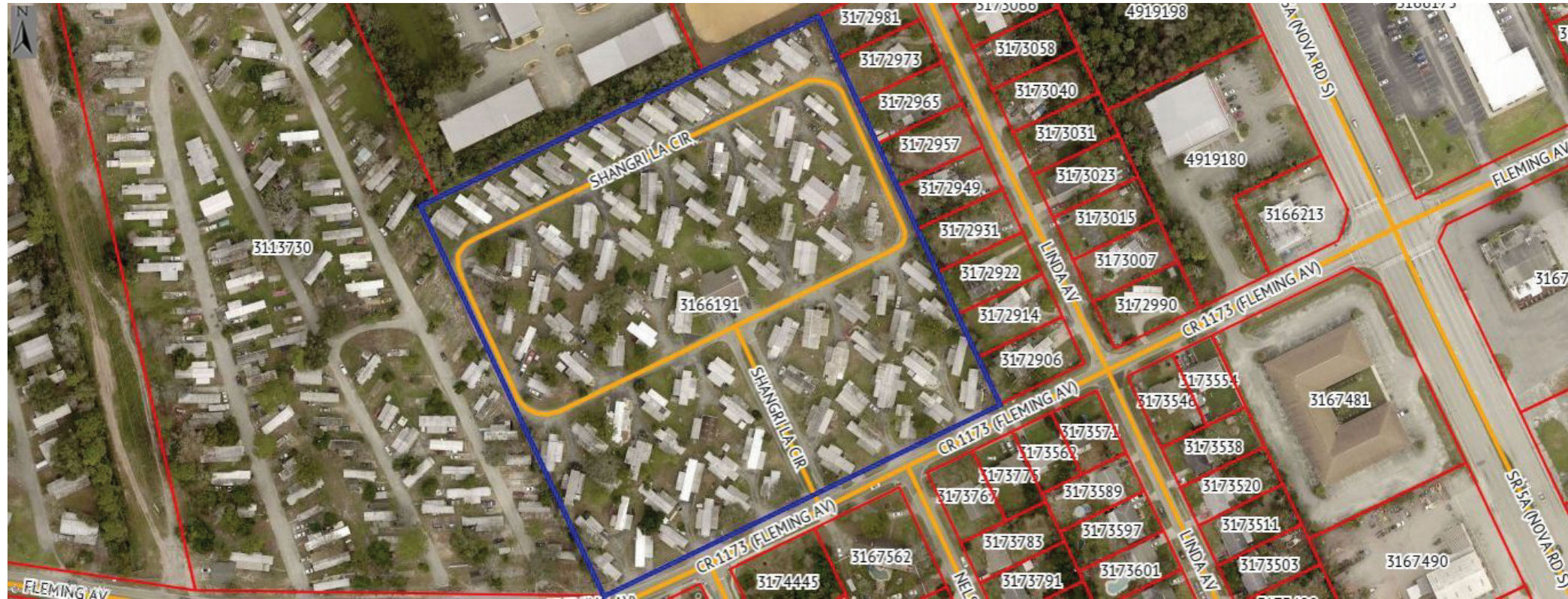

01/17/2020 - 03/11/2020

SHANGRI: 1A

O.B.

376 (612-1216)

1116 DUG 7474-03-04-0180

07/06/2010 09:01 #001 P.002

Lot

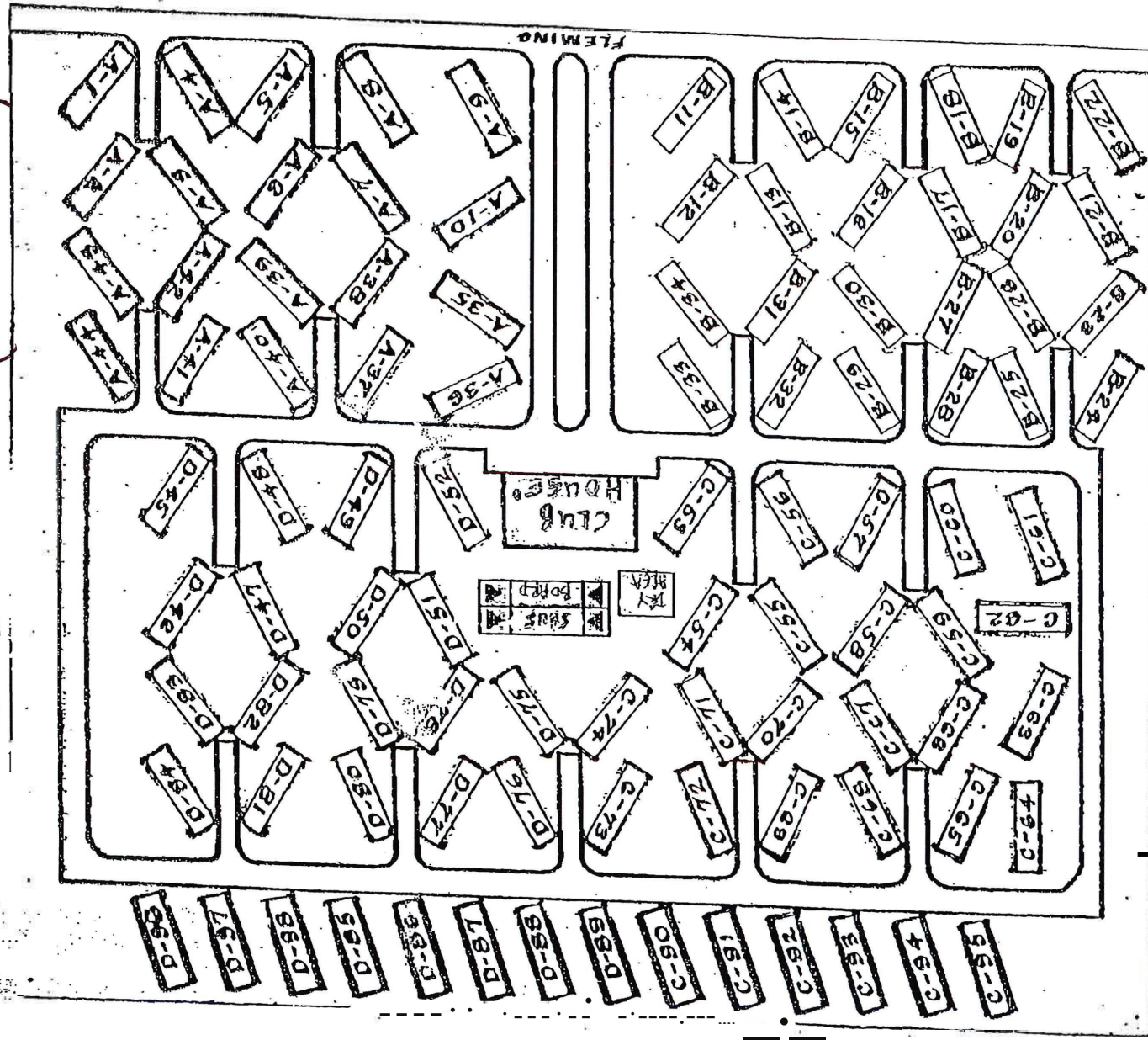

SHANGRI 1A

WESTWOOD MOBILE HOME PARK

1804 Nelson Ave Ormond Beach 32174

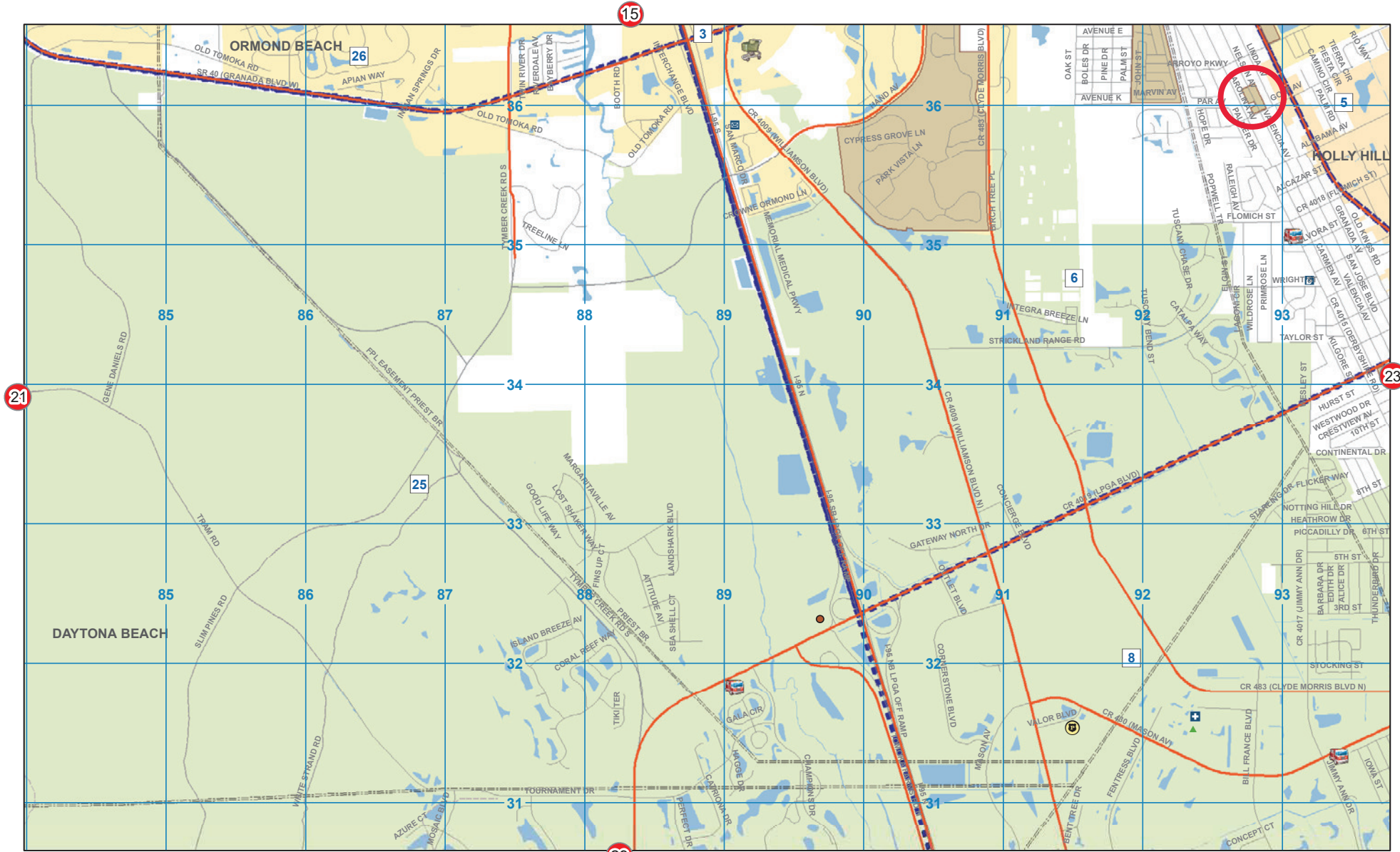

US National Grid
100,000 m Designator
MM|NN
Grid Zone Designation
17R

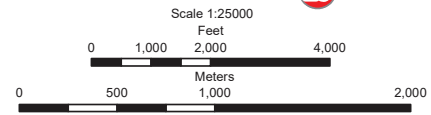

PREPARED BY VOLUSIA COUNTY
PROPERTY APPRAISERS OFFICE
COMPILATION MAY 15, 2020
CORRECTIONS OR ADDITIONS SHOULD
BE BROUGHT TO THE ATTENTION OF THE
ABOVE ORGANIZATION PHONE (386) 822-5720
AERIAL IMAGERY EAGLEVIEW JANUARY 2018

For additional information go to www.vcpa.gov

GN
5°26'W
(97 MILS)
USNG GRID
Magnetic North Destination
at center of sheet

TO CONVERT A GRID
ANGLE TO A MAGNETIC
AZIMUTH ADD G-M ANGLE

TO CONVERT A MAGNETIC
AZIMUTH TO A GRID ANGLE
SUBTRACT G-M ANGLE

WESTWOOD MOBILE HOME PARK



01/17/2020 - 03/11/2020

mC Joo

4g -oq- D-Di O-

Golf Avenue

t +

white & blue house N

r

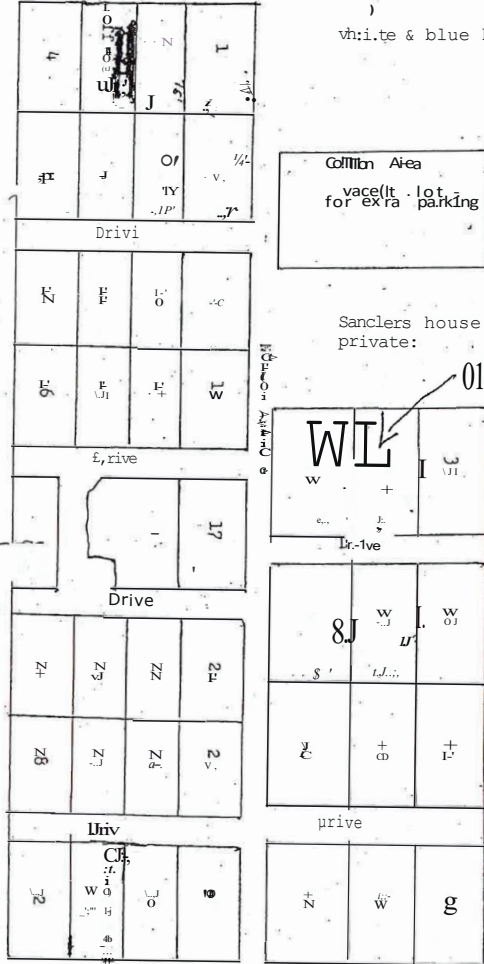

Common Area
vacant lot
for extra parking

Sanclers house
private:

01 at 1L5

Common Area
Mail Boxes
Laundry Center

EXHIBIT B

r"

