

Oak Hill

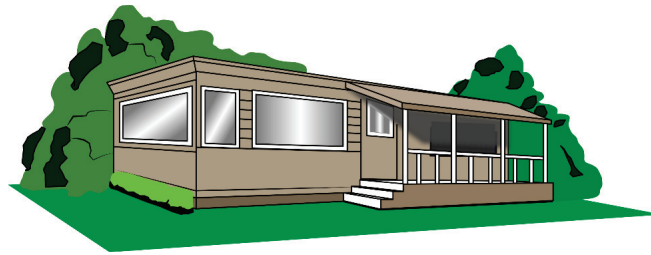

Mobile Home and

Manufactured Home Parks

CASTAWAY LAGOON

223 RIVER RD OAK HILL 32759

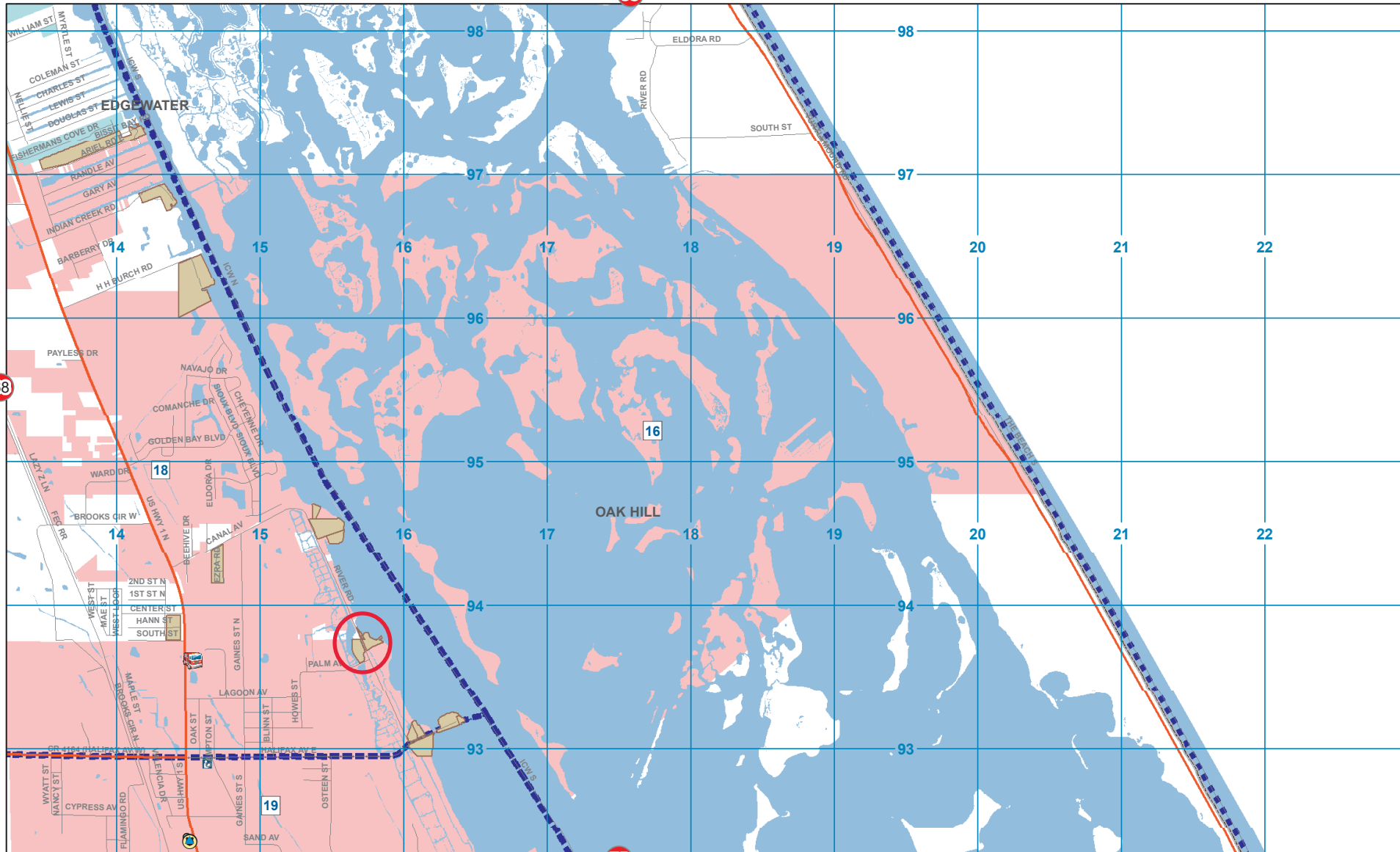

US National Grid
100,000 m Designator
MM|NN
Grid Zone Designation
17R

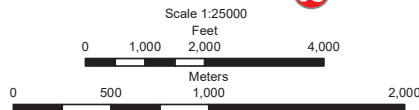

PREPARED BY VOLUSIA COUNTY
PROPERTY APPRAISERS OFFICE
COMPILATION MAY 15, 2020
CORRECTIONS OR ADDITIONS SHOULD
BE BROUGHT TO THE ATTENTION OF THE
ABOVE ORGANIZATION PHONE (386) 822-5720
AERIAL IMAGERY EAGLEVIEW JANUARY 2018

For additional information go to www.vcpa.gov

GN
★

5°26'W
(97 MILS)

USNG GRID
Magnetic North Destination
at center of sheet

TO CONVERT A GRID
ANGLE TO A MAGNETIC
AZIMUTH ADD G-M ANGLE

TO CONVERT A MAGNETIC
AZIMUTH TO A GRID ANGLE
SUBTRACT G-M ANGLE



4066489

5317404

GATE - DID NOT INSPECT

ALL RV'S

4066471

R RD

RIVER RD

RIVER RD

RIVER RD

Palm Av

CASTAWAY LAGOON

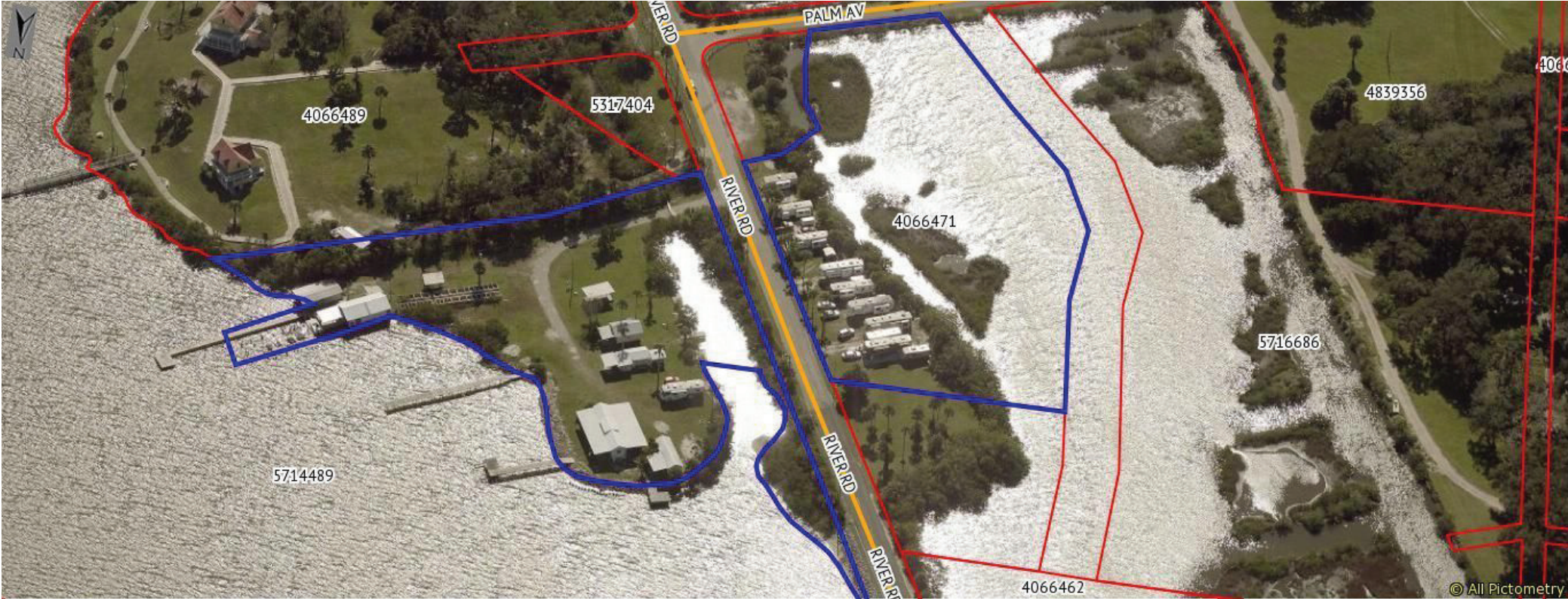

Halcrest Trailer Park

163 CANAL AVE OAK HILL 32759

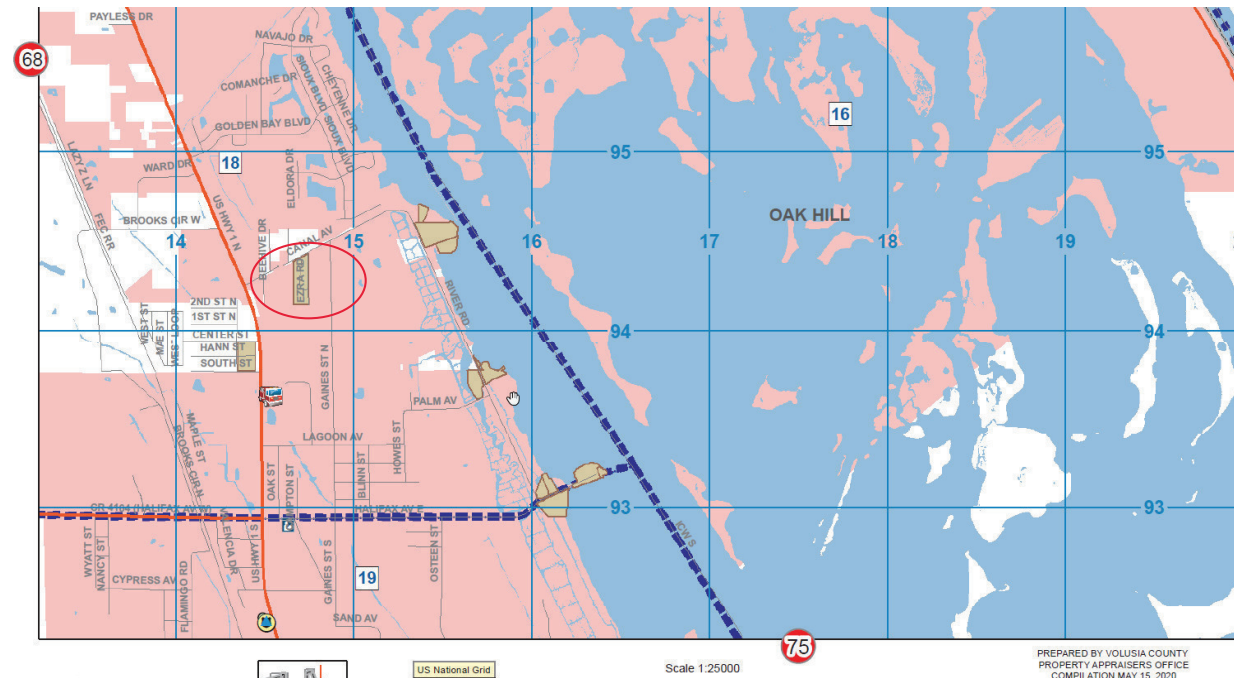

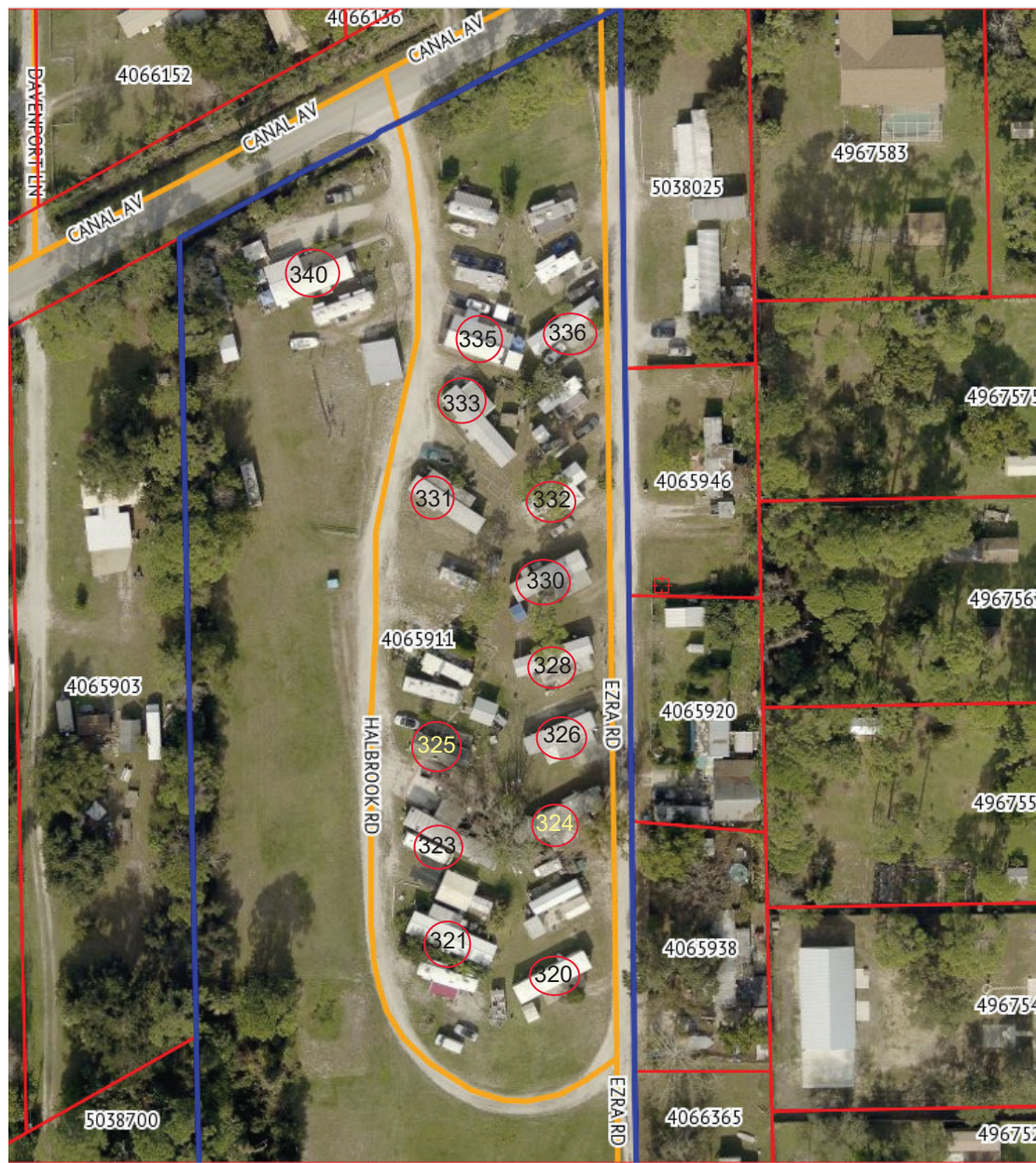

Indian Mound Fish Camp
295 INDIAN CREEK RD OAK HILL 32759

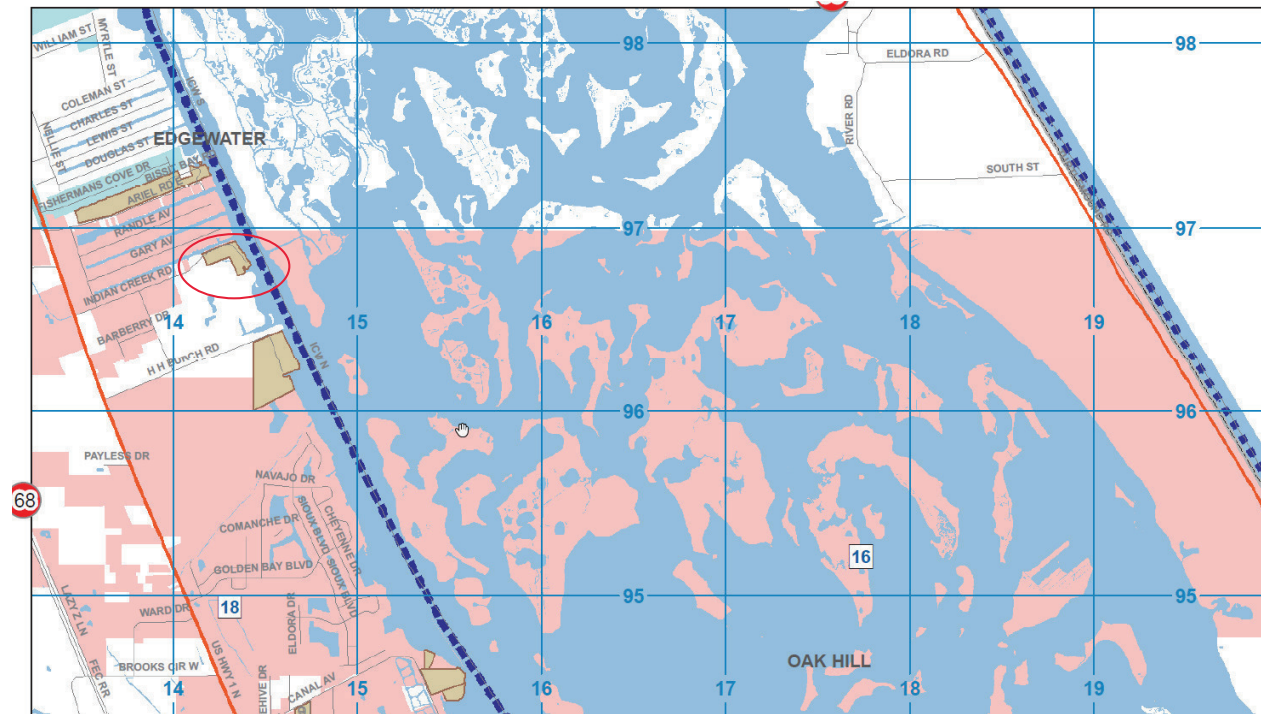



INDIAN MOUND FISH CAMP



Jackson Hole RV - Fish Camp

457 RIVER RD OAK HILL 32759

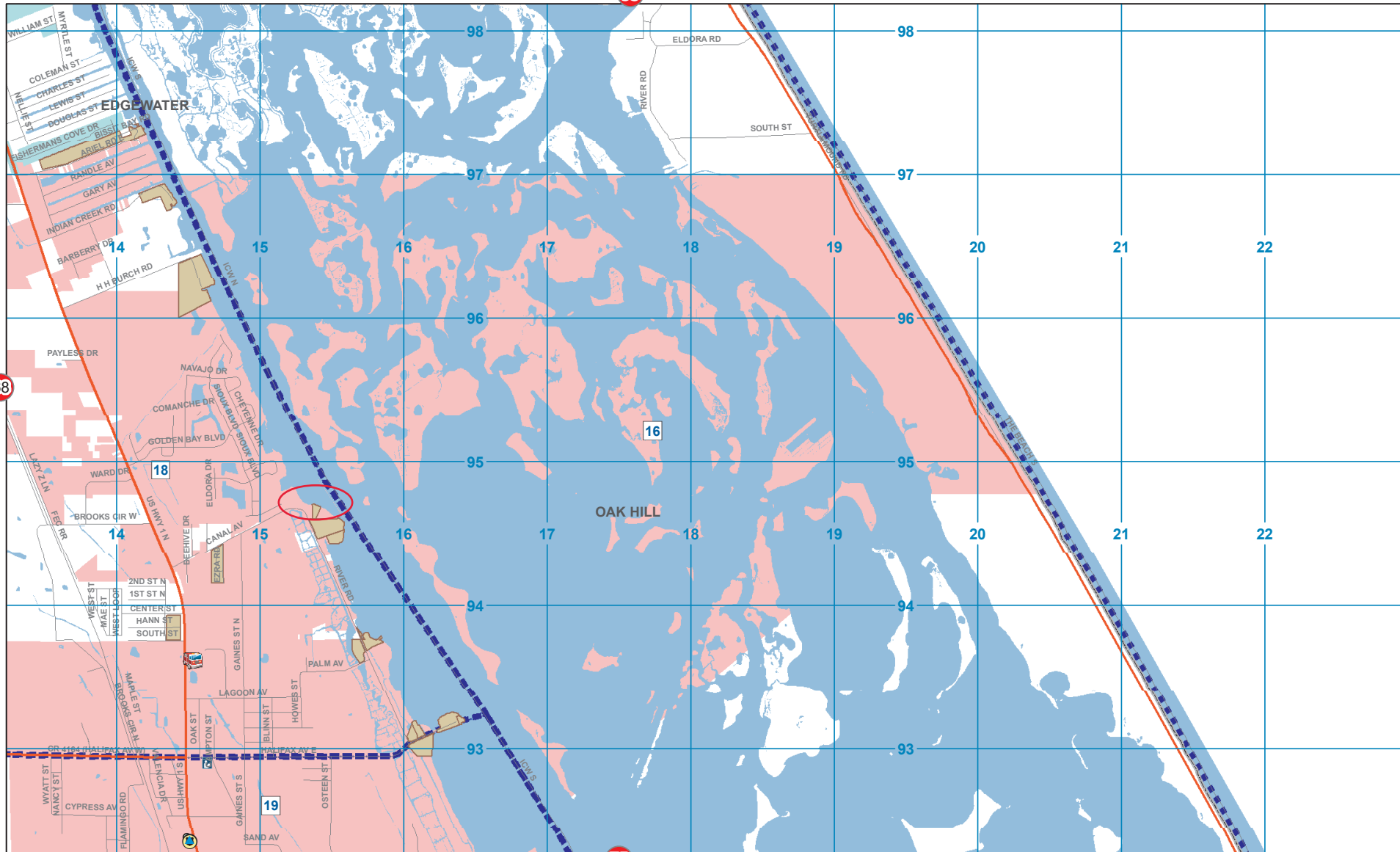

US National Grid
100,000 m Designator
MM|NN
Grid Zone Designation
17R

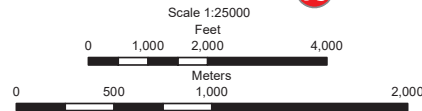

PREPARED BY VOLUSIA COUNTY
PROPERTY APPRAISERS OFFICE
COMPILATION MAY 15, 2020
CORRECTIONS OR ADDITIONS SHOULD
BE BROUGHT TO THE ATTENTION OF THE
ABOVE ORGANIZATION PHONE (386) 822-5720
AERIAL IMAGERY EAGLEVIEW JANUARY 2018
For additional information go to www.vcpa.gov

GN *
5°26'W
(97 MILS)
USNG GRID
Magnetic North Destination
at center of sheet
TO CONVERT A GRID
ANGLE TO A MAGNETIC
AZIMUTH ADD G-M ANGLE
TO CONVERT A MAGNETIC
AZIMUTH TO A GRID ANGLE
SUBTRACT G-M ANGLE



JACKSON HOLE RV-FISH CAMP



01/20/2020

Kings Trailer Park
122 W PUTNAM GROVE RD OAK HILL 32759

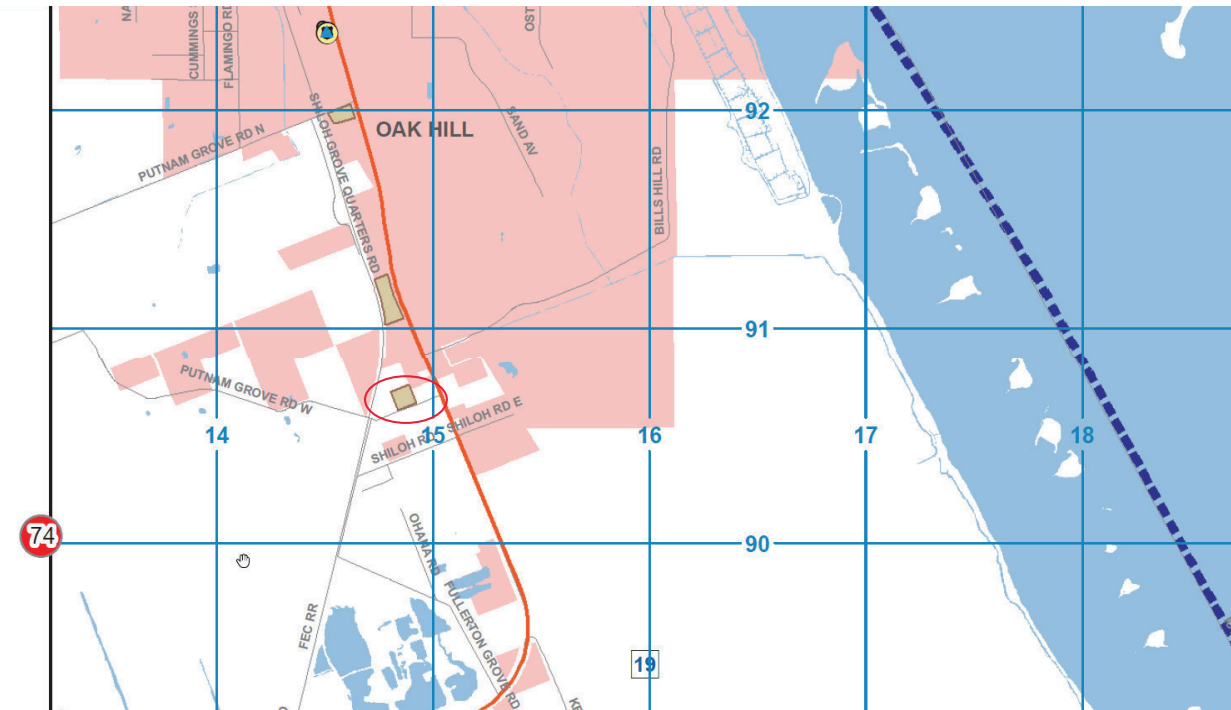



KINGS TRAILER PARK



03/11/2020

LATHROM'S LANDING

359 RIVER RD OAK HILL 32759



01/20/2020



LEFILS FISH CAMP
416 E HALIFAX AVE OAK HILL 32759

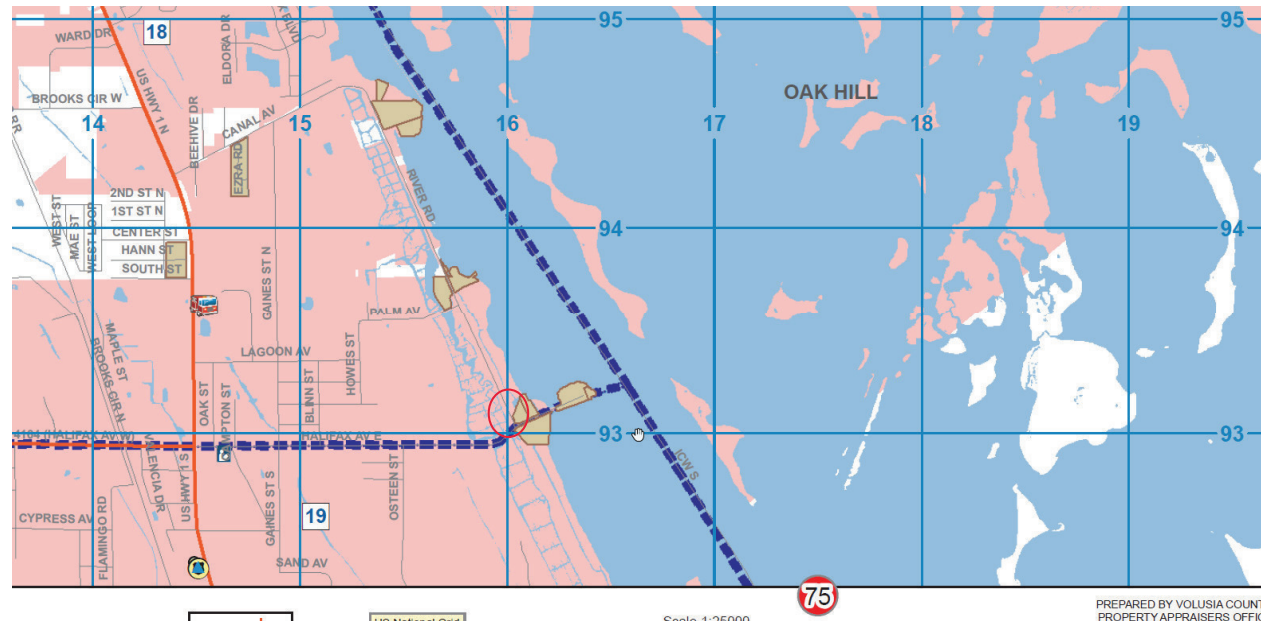



LEFILS OAK HILL FISHING CAMP

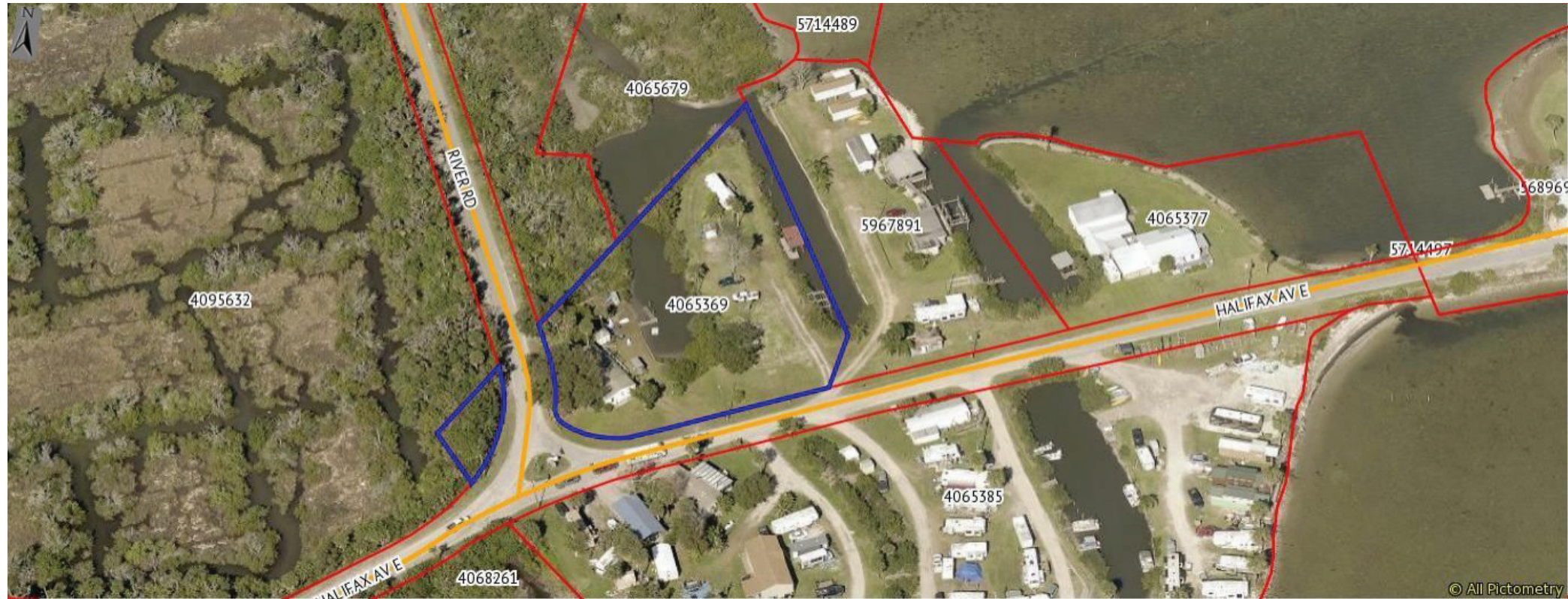

01/20/2020

LOPEZ RV PARK

375 RIVER RD OAK HILL 32759

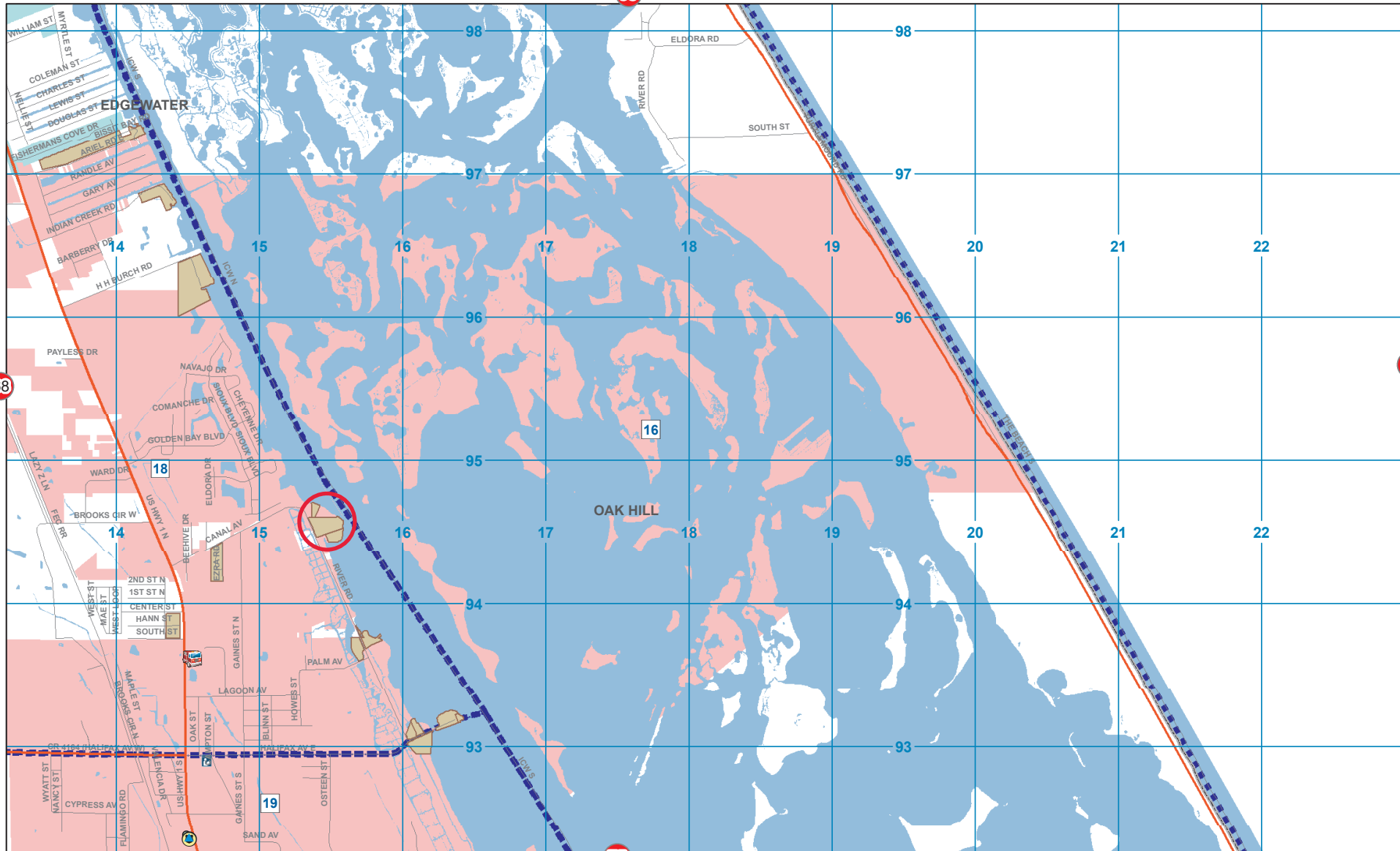

US National Grid
100,000 m Designator
MM|NN
Grid Zone Designation
17R

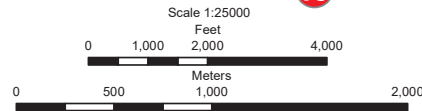

PREPARED BY VOLUISIA COUNTY
PROPERTY APPRAISERS OFFICE
COMPILATION MAY 15, 2020
CORRECTIONS OR ADDITIONS SHOULD
BE BROUGHT TO THE ATTENTION OF THE
ABOVE ORGANIZATION PHONE (386) 822-5720
AERIAL IMAGERY EAGLEVIEW JANUARY 2018
For additional information go to www.vcpa.gov

GN
5°26'W
(97 MILS)
USNG GRID
Magnetic North Destination
at center of sheet

TO CONVERT A GRID
ANGLE TO A MAGNETIC
AZIMUTH ADD G-M ANGLE
TO CONVERT A MAGNETIC
AZIMUTH TO A GRID ANGLE
SUBTRACT G-M ANGLE



LOPEZ RV PARK



01/20/2020

MOSQUITO LAGOON RV PARK
 445 E HALIFAX AVE OAK HILL 32759

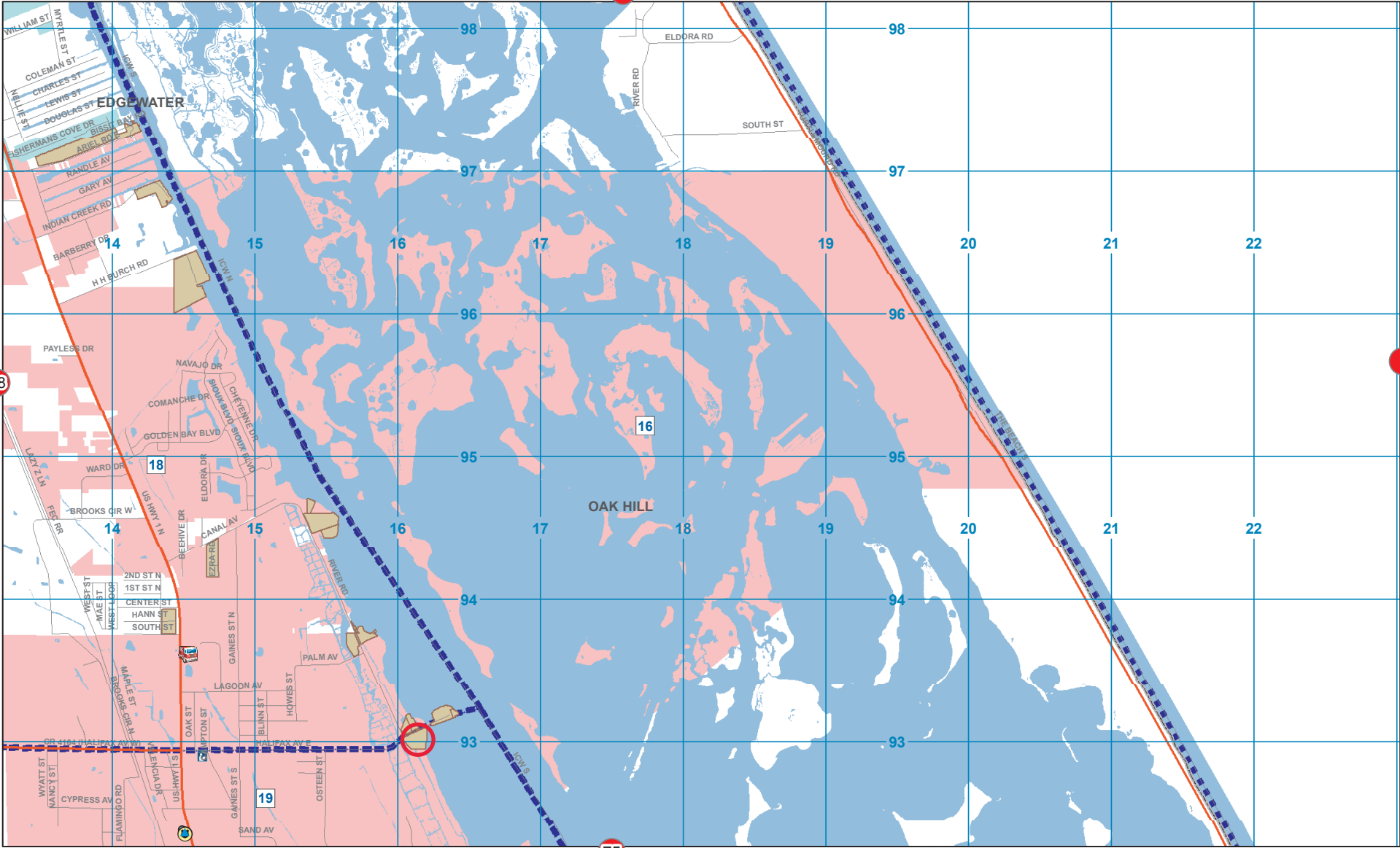

US National Grid
 100,000 m Designator
MM|NN
 Grid Zone Designation
 17R

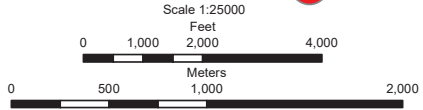

PREPARED BY VOLUSIA COUNTY
 PROPERTY APPRAISERS OFFICE
 COMPILATION MAY 15, 2020
 CORRECTIONS OR ADDITIONS SHOULD
 BE BROUGHT TO THE ATTENTION OF THE
 ABOVE ORGANIZATION PHONE (386) 822-5720
 AERIAL IMAGERY EAGLEVIEW JANUARY 2018
 For additional information go to www.vcpa.gov

GN
 5°26'W
 (97 MILS)
 USNG GRID
 Magnetic North Destination
 at center of sheet
 TO CONVERT A GRID
 ANGLE TO A MAGNETIC
 AZIMUTH ADD G-M ANGLE
 TO CONVERT A MAGNETIC
 AZIMUTH TO A GRID ANGLE
 SUBTRACT G-M ANGLE

MOQUITO LAGOON RV PARK







Noel's RV Park
341 RIVER RD OAK HILL 32759

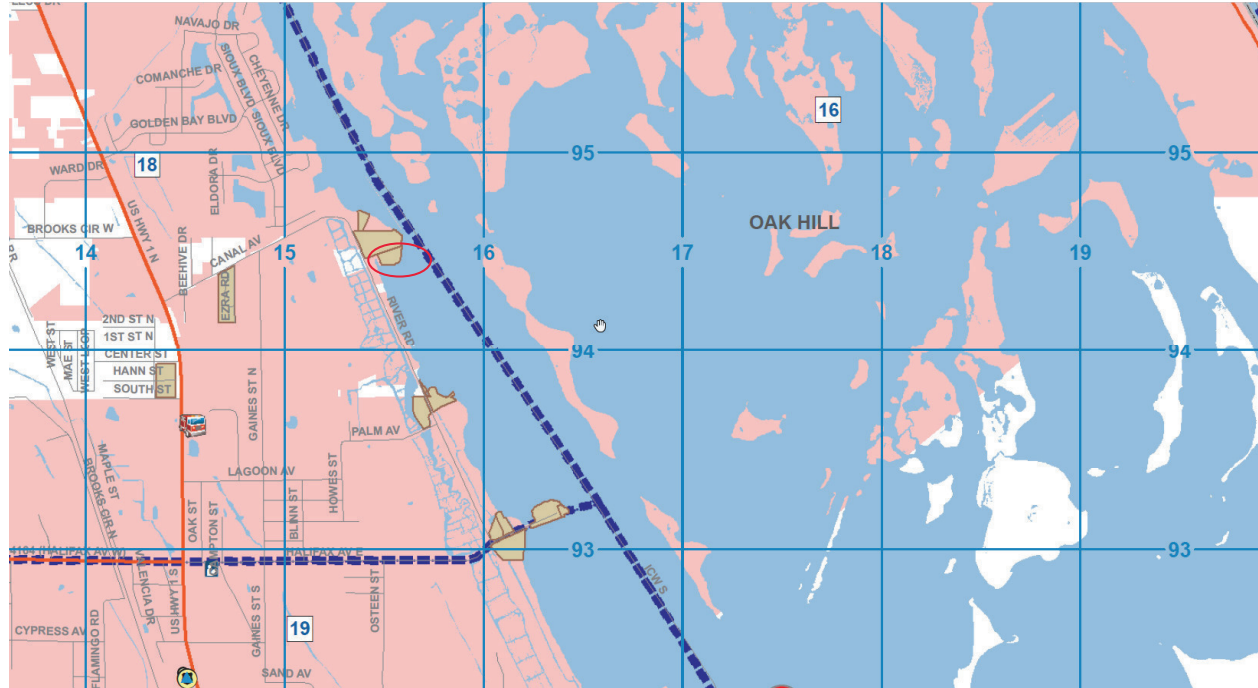



NOELS RV PARK



01/20/2020

OA

450 S US HWY 1 OAK HILL 32759



03/11/2020



US HWY 1 S

5002063

4075119

7599555

FEC RR

1

2

3

4

5

8

9

10

11

12

15

16

19

22

23

24

25

Oak Hill Fish Camp
426 E HALIFAX AVE OAK HILL 32759

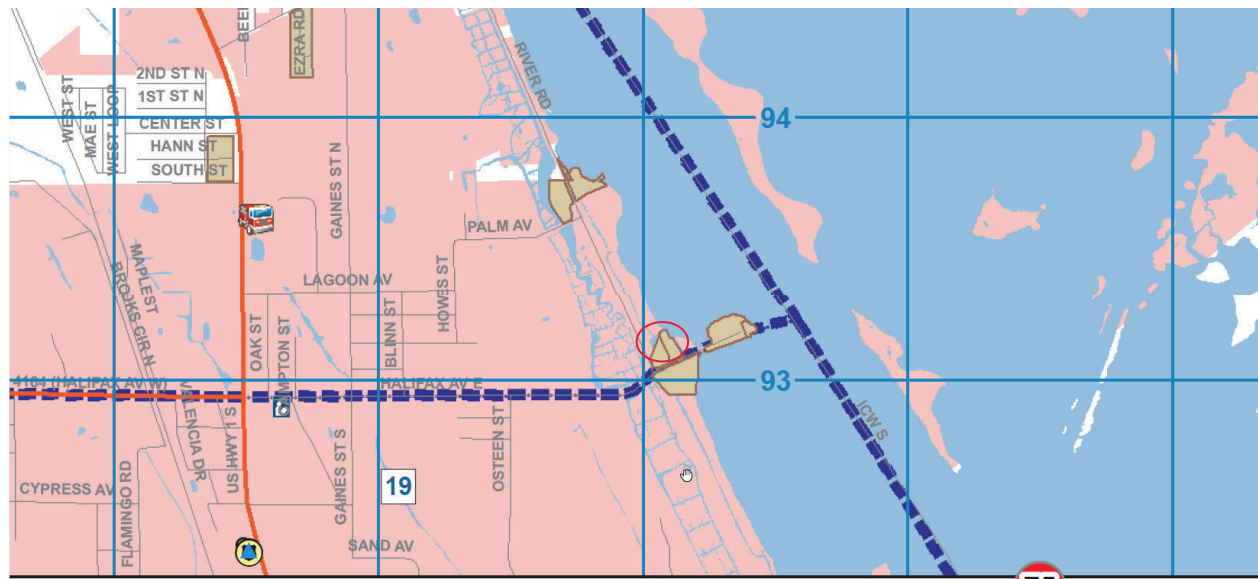



03/04/2020

OAK HILL FISH CAMP

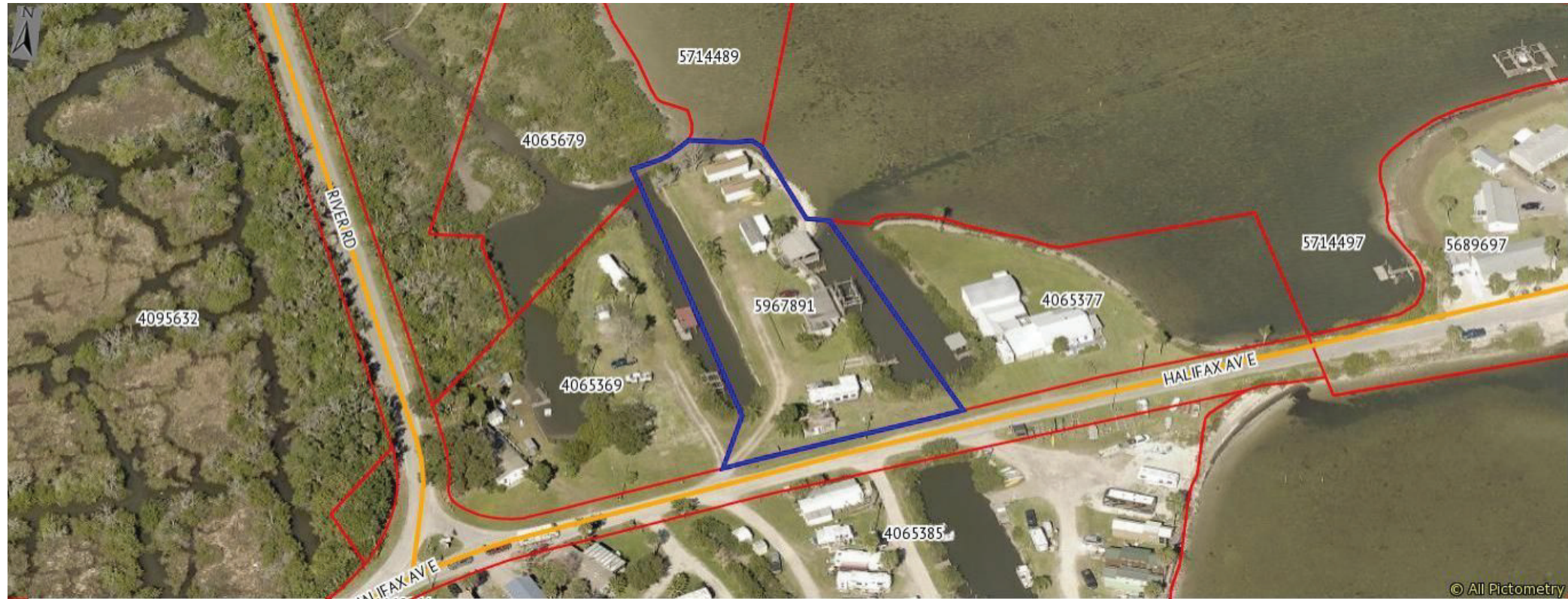

01/20/2020

O-B

304 S US HWY 1 OAK HILL 32759



03/10/2020



